Chronicle

1960

Archbishop William High School Library
Braintree, Massachusetts 02184

Copy 1
1960

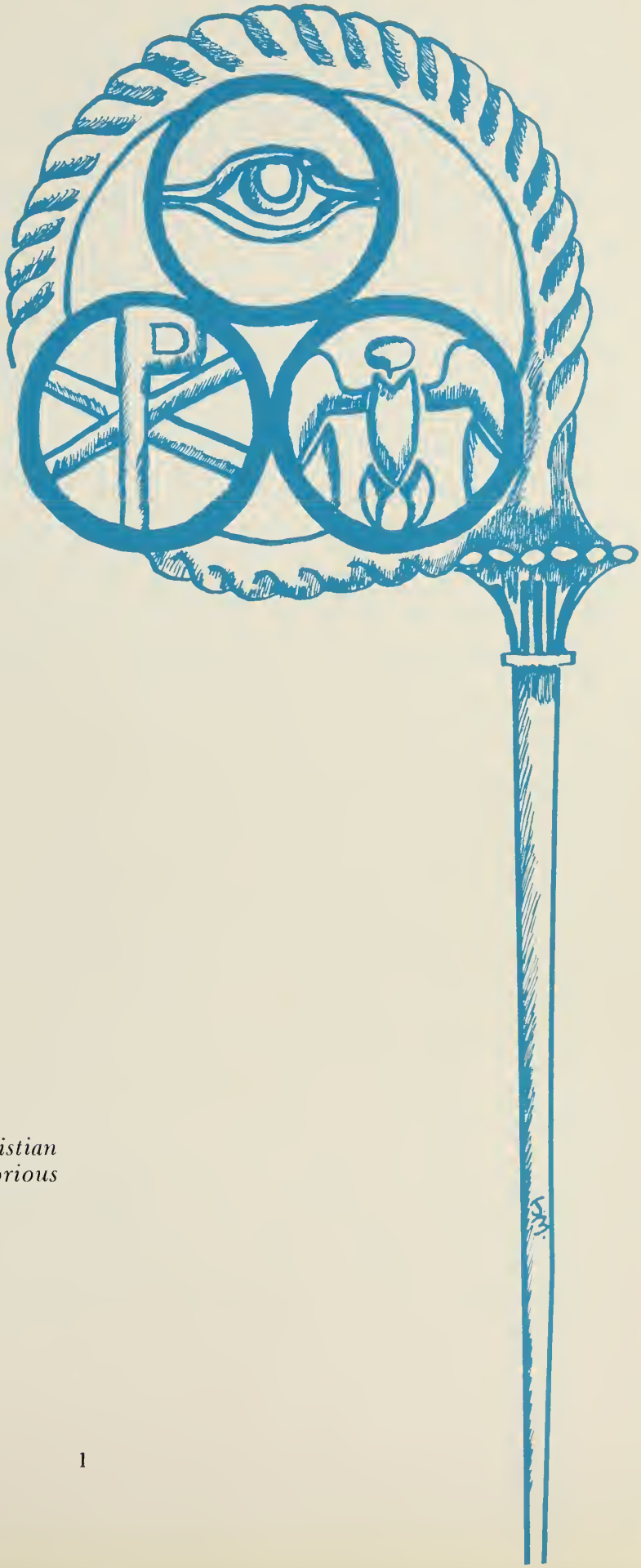

The times are always desperate for the Christian conscience, but they are also and always glorious in their possibilities to glorify God.

Spring returns with jubilation.

The CROSIER

Archbishop Williams High School

Braintree, Massachusetts

1960

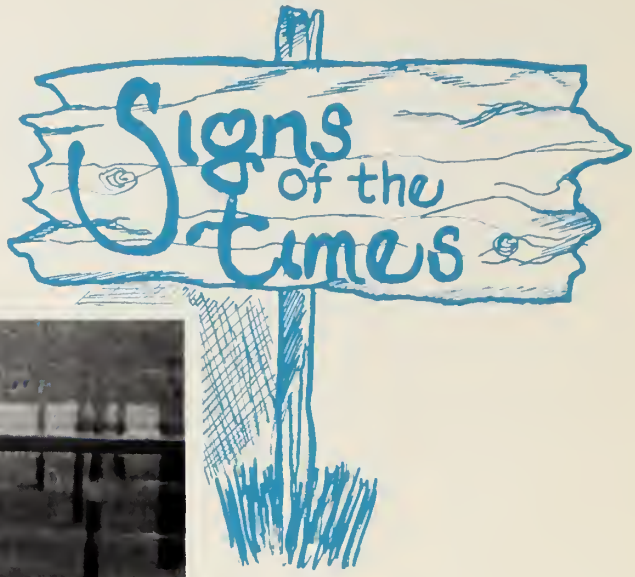

Archbishop Williams High School is built at a junction of highways and superhighways. It is located, as it were, at the crossroads of the past, the present, and the future. From this juncture it is not difficult to consider with continued attention things past, things present, things eternal. From any window of our school we can observe all these signs of the times. On the old highways we take note of memorials to the past; on the superhighways, the signs of present-day progress; to the west, beautiful sunsets over the purple hills; toward the sky, the symbol of our liberty. Over this panoramic view we are always conscious of the uplifted Hand of Christ, the Teacher, against the background of our chapel windows.

Near the Rotary, a durable marker takes us back three centuries to the incorporation of the town of Braintree on May 13, 1640. We are reminded of the New England town meetings, the building of houses of sawed lumber, a fishing smack called the "Unity", post riders, two-wheeled coaches, and "Schoole Land". Early Braintree gave Massachusetts many famous families which rendered extraordinary service to the town and later to the nation. Among them were two President of the United States, John Adams and John Quincy Adams; Abigail, the wife and mother, was one of the greatest women of Revolutionary times. John Q. Adams always recalled with affection that he was a Braintree boy.

Within walking distance of our school we find in Quincy the birthplaces of two Presidents, the only father and son who have held the highest office of the nation. In this area lived and worked the Adamses, the only Presidents who remained residents of the community where they were born. In preparation for the fiftieth anniversary of Independence, John Adams, pronounced by Thomas Jefferson "the most efficient agent in procuring a public declaration of Independence," was asked to give a toast for the day. "I will give 'Independence Forever'," he answered immediately.

The sixth star in the first American flag represented Massachusetts. During our four high school years two more stars have been added to the flag. We are getting accustomed to the idea of a 50-state federal Union that now extends from tropical Hawaii to the Arctic tundras. Official studies point out that the face of the nation will change noticeably in other aspects in the easily foreseeable future. Forecasts show such signs as 90 million cars and trucks on the highways, a wide range of new and improved products, the growing use of automation, an increase of 4 million in number of youth in high schools, and a National Cultural Center. Earthly glory comprises all that has beauty, and power, and strength, and permanence in this world, and in a higher degree, all that makes the inner life of man beautiful, rich, powerful, and significant. This earthly glory must be used to direct men on their way through life to eternity.

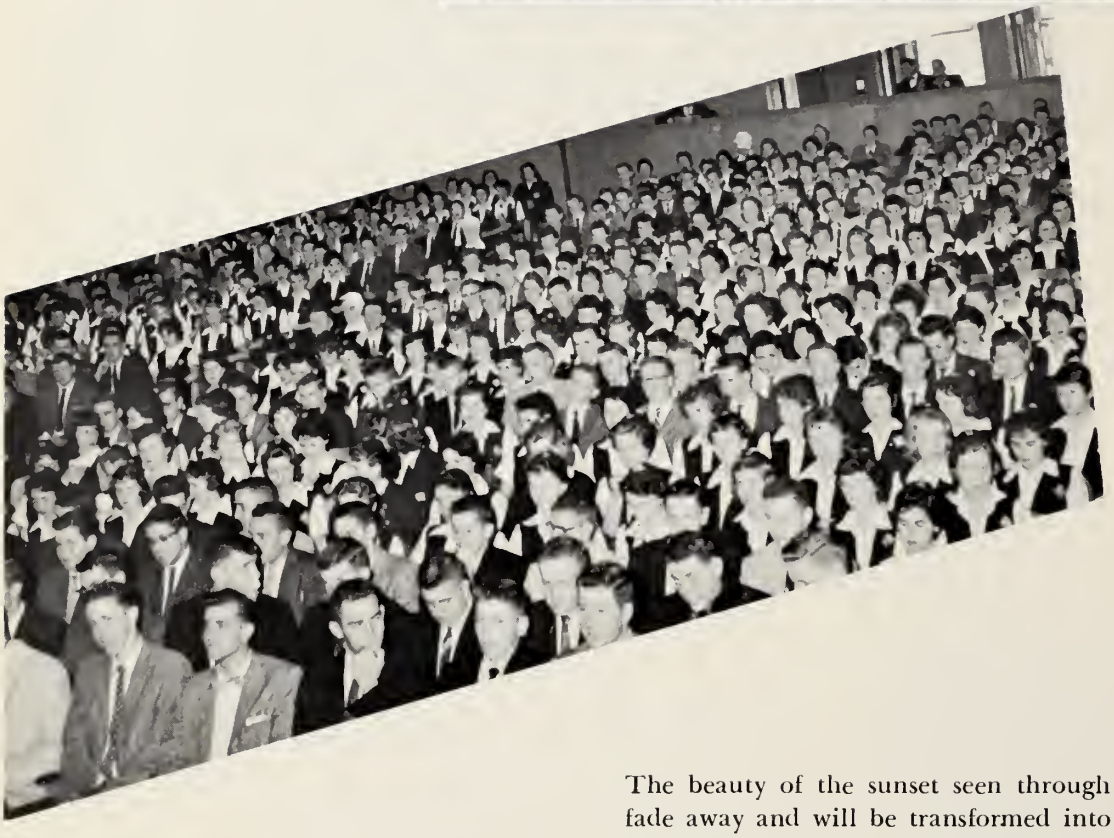

The beauty of the sunset seen through the chapel windows will fade away and will be transformed into a new beauty which is a reflection of the beauty of God. Thus it will share in the eternity of God. And so it is that the man or woman of humble faith in God, of daily prayer and consultation with God, of devotion to his duties to God has the assurance of a full perspective of life, peace of soul, and a view of time in the light of eternity. With deep appreciation of such thoughts, our farseeing spiritual guide, our Cardinal, directed the erection of Archbishop Williams High School, a sign of the times, a challenge to attainment, a promise of perfection in time and eternity.

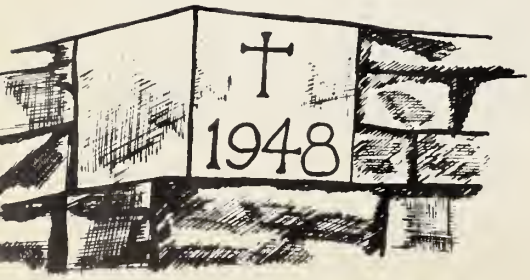

HIS EMINENCE
RICHARD CARDINAL CUSHING, D.D.

Class of 1960

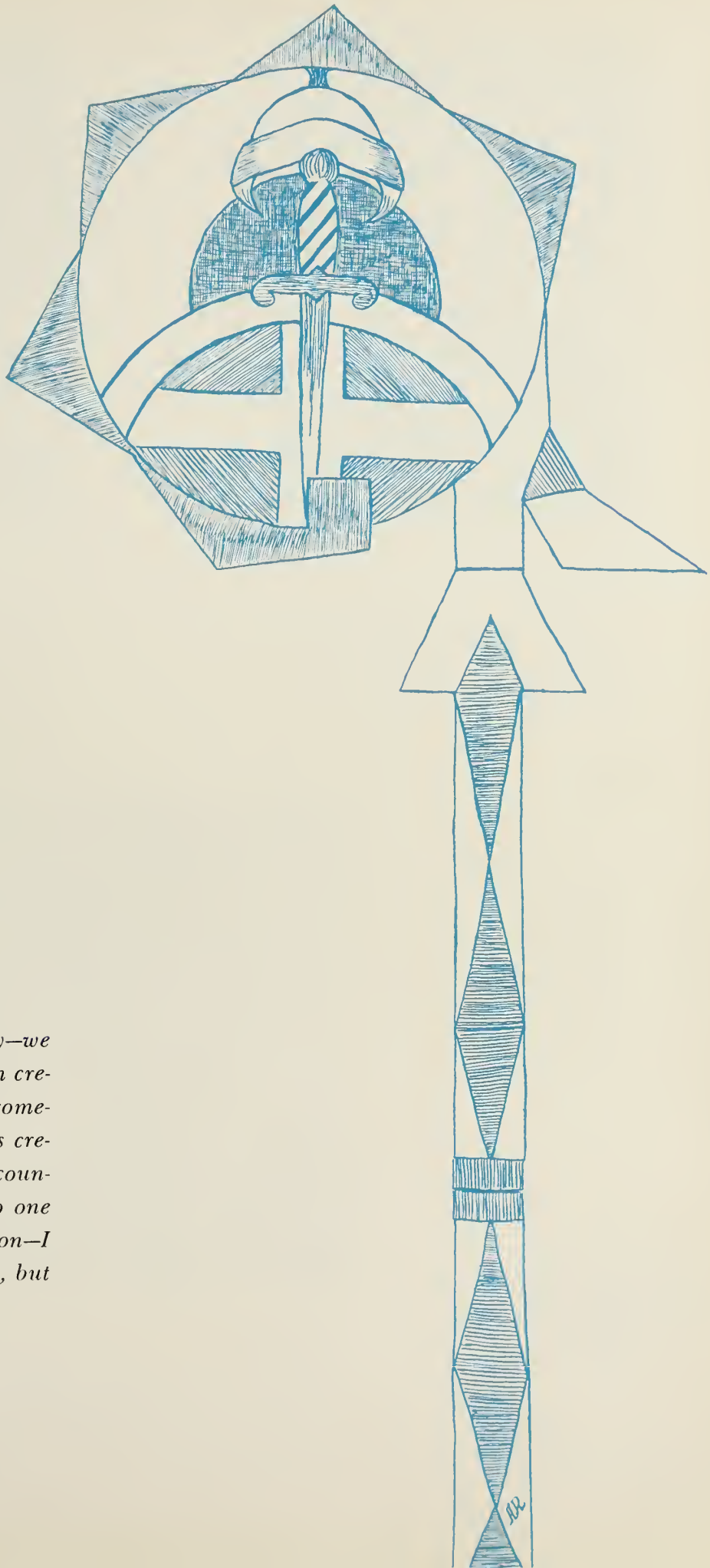

We are all created to His glory—we are created to do His will. I am created to do something or to be something for which no one else is created; I have a place in God's counsels, in God's world, which no one else has . . . I have my mission—I may never know it in this life, but I shall be told it in the next.

DOUGLAS DI BONA
225 Jon Drive Brockton
April 16, 1943 . . .
a man of distinction . . . amicable . . . a "hi" and a smile for everyone. Senior Class President; Junior Class President; Football 1; Baseball 2; Junior-Senior Dance Committee.

JUDITH HINES
166 North St. Hingham
Sept. 7, 1942 . . .
successful in the classroom . . . sincere and admirable in all that she does . . . a kind word and a pleasant smile for all. Vice President of Senior Class; Student Council 2, 3; Glee Club 1, 2, 3, 4; Mixed Chorus; Girls Sports 3; Modern Dance 3; Class Play 4; Dramatic Club 1, 2, 3, 4; Junior-Senior Dance Committee 3.

EDWARD FRANCIS
8 Columbia Pk. Milton
Nov. 12, 1942 . . .
good natured . . . alert student . . . a whiz on the basketball court. Football 1, 4; Basketball 1, 2, 3, 4; Co-Capt. 4; Baseball 1, 2, 3, 4; Varsity Club 3, 4; Student Council 2, 3, 4; Secretary 3; President 4.

DEBORAH DOWNEY
423 Union St. So. Weymouth
Jan. 29, 1943 . . .
joy of a life to live . . . a splash of vibrant color . . . loyal to the blue and gold. Sr. Class Secretary; Junior Class Secretary; Homeroom Officer 3; Dramatic Club 2; G.A.A. 1, 2, 3, 4; Modern Dance 3, 4; Junior-Senior Dance Committee 3.

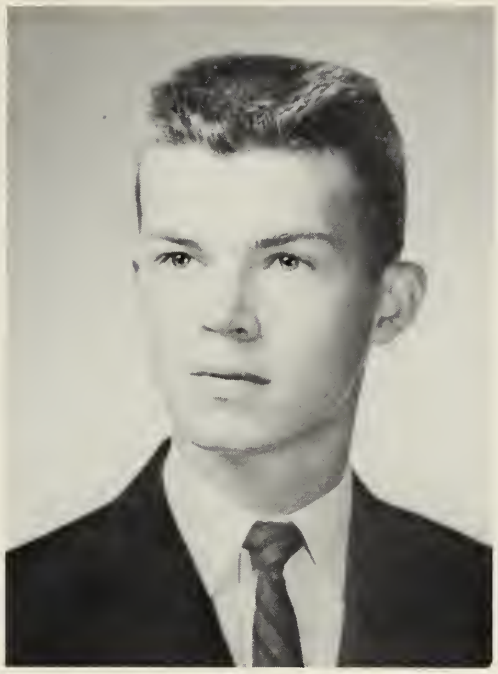

CHARLES REIDY
373 Plymouth St. Abington
Aug. 20, 1942 . . .
quiet and disguised humor . . . punctual, pacific and precise . . . gentle in manner . . . resolute in execution. Varsity Baseball 2, 3, 4; Basketball 1; Student Council 1, 3; Varsity Club 4; Junior Class Treasurer; Senior Class Treasurer; Latin Club 4, Treasurer; Junior-Senior Dance Committee.

ANNE MARIE PECKHAM
211 Myrtle Street Rockland
August 15, 1942
amiable, altruistic and alive . . . you're so much a part of us . . . willing participation. Student Council Rep. 3; Vice President of Student Council 4; Homeroom Officer 2; Modern Dance 3, 4; Junior-Senior Dance Committee 3; Dramatic Club 1, 2; Cheerleader 3, 4.

WILLIAM ABBOTT
790 East Squantum Street Squantum
January 4, 1943 . . .
happy-go-lucky . . . man about town . . . affable and loquacious. Homeroom Officer 3; Hockey 1, 2, 3, 4; Class Play 4; Server 4; Sailing 2, 3, 4; *Mitre* 4; Junior-Senior Dance Committee 3.

SUSAN ADAMS
10 Ellerton Rd. Quincy
January 18, 1943 . . .
generous, loyal and likeable . . . speaks a good word . . . gives a big smile. Student Council 4; Modern Dance 3, 4; Library Staff 1, 4; Dramatic Club 2, 4; Cheerleader 3, 4.

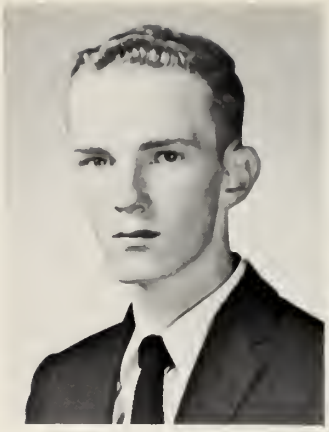

FREDERICK AHERN
45 Norton Road Quincy
September 17, 1941 . . .
determined to "weather" the future . . . knack of putting every one at ease . . . finds time scarce as hens' teeth. Mixed Chorus 4; Hockey 1; Server 4.

MARILYN ANTOINE
64 Hobart St. Hingham
August 3, 1942 . . .
tranquility with a wink . . . a finger in every pie . . . cheerfulness and optimism. Modern Dance 3, 4; Dramatic Club 3, 4; Class Play-Costume Committee.

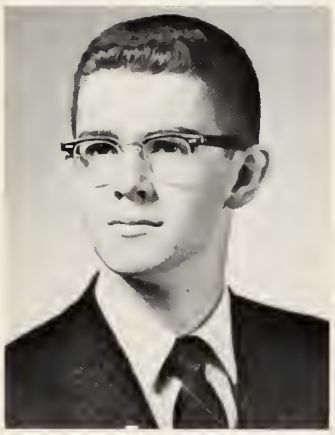

GERARD ARMSTRONG
25 Andrews Street Wollaston
August 25, 1942 . . .
indefinable something that makes you like him . . . to know him well is to like him better. Student Council 1; Mixed Chorus 4; Class Play 4.

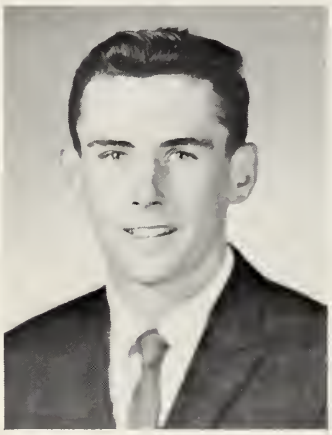

WILLIAM BAKER
434 Elm Street Braintree
September 8, 1942 . . .
complacent . . . a wit all his own . . . matchless remarks. Student Council 2; Homeroom Officer 1; Baseball 2; Basketball 1.

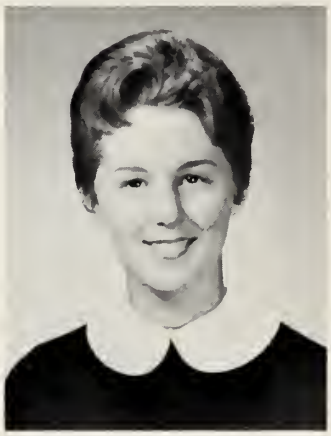

LOIS BALDOVIN
142 Common Street Quincy
July 6, 1942 . . .
a gladsome lass . . . breathless expectations . . . a working mind, a happy heart. Homeroom Officer 1; Glee Club 4; Mixed Chorus; Modern Dance 3, 4; Junior-Senior Committee; *Mitre* 4.

RICHARD BANIS
87 Independence Ave. Quincy
March 18, 1943 . . .
worth a million laughs . . . a roving eye and a flashing smile . . . lover of all sports. Mixed Chorus 4; Class Play 4.

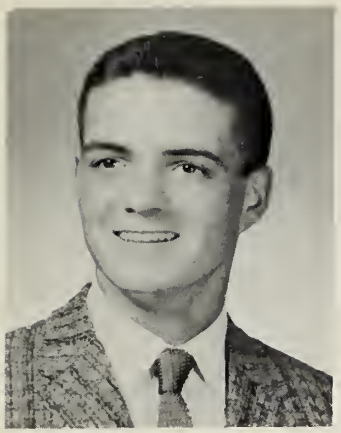

JAMES BARILARO
65 Grove St. Quincy
October 7, 1942 . . .
good natured . . . cheerful outlook on life . . . personally quiet and amiable. Mass Server; Mixed Chorus 4.

Every day is a little life.

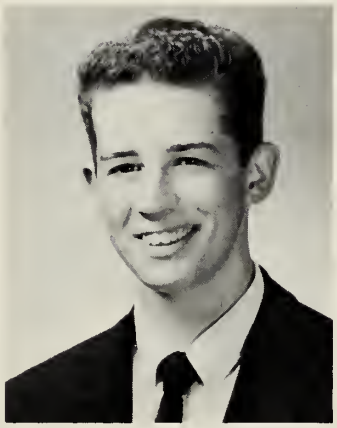

JOHN BARRETT
535 N. Montello Brockton
September 23, 1942 . . .
full of mischievous fun, wit, and merriment . . . well-known for his unfailing optimism . . . socially inclined. Golf 2; Server 4.

ANN BARRY
50 Cedar Hill Road Holbrook
December 22, 1942 . . .
joy in a major key . . . winning and warm hearted . . . energetic worker. Student Council 1, 2; Homeroom Officer 4; Glee Club 1, 3, 4; Mixed Chorus; Modern Dance 3, 4; *Mitre* Staff 4; Dramatic Club 1, 3, 4; Latin Club 4; Secretary 4; Class Play.

FREDERICK BARRY
7 Crane Road Milton
May 14, 1942 . . .
a big smile but with a bigger heart . . . mannerly and manly . . . good natured. Football 1; Baseball 1, 2; Homeroom Officer 2; Mass Server 4; Varsity Club 4; Mixed Chorus 4; Basketball 4.

JOHN BEALE
1035 Brush Hill Road Milton
November 12, 1942 . . .
quite an equestrian . . . will always retain his individuality . . . a non-conformist, but not an extremist. Mixed Chorus; Class Play 4.

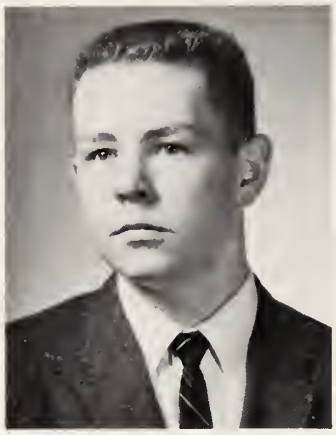

JAMES BIRMINGHAM
23 Revere Street Brockton
May 11, 1942 . . .
determined . . . all things happily accepted as they happen . . . obliging and reliable. Football 1, 2; Mass Server 4.

ANNE BLISS
14 White Street Quincy
October 6, 1942 . . .
petite in size, but large in generosity . . . gayer than springtime . . . an air of casual sincerity. Glee Club 3; Modern Dance 4.

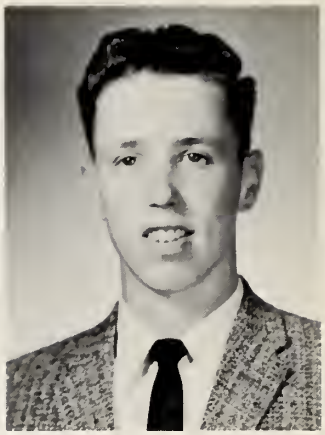

GEORGE BRADFORD
47 Rockaway Avenue Hull
May 2, 1942 . . .
mesmerized by the myriad wanderings of Aeneas . . . words and friends never fail him . . . all are looking forward to his success. Senior Class Play 4; *Mitre* 4; *Crosier* 4; Latin Club 4; Homeroom Officer 2; Server 4.

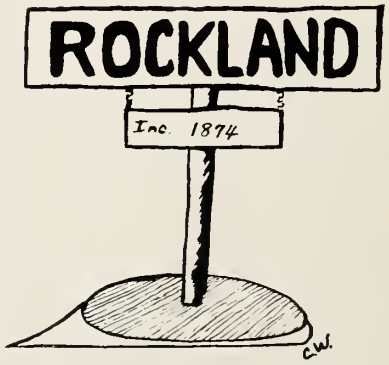

When a blessing is offered, enjoy it while you can.

MICHAEL BRAWLEY
12 Beech Street East Braintree
April 6, 1942 . . .
rarely misses a social event . . . esteemed by everyone . . . winning and warm hearted. Football 1, 3, 4; Basketball 1; Baseball 2; Varsity Club 3, 4; Homeroom Officer 2; Student Council 3; Mixed Chorus 4.

MARYANN BRENNER
32 Russell Street Hull
January 1, 1943 . . .
life with a happy smile . . . quiet and reserved in manner . . . affable. Girls Sports 1; Modern Dance 4.

PATRICIA BRINKERT
7 Beechwood Road Braintree
May 27, 1942 . . .
gay, genial and gracious . . . the better known the better loved . . . true to her word, her work and her friends. Glee Club 2; Dramatic Club 2; *Mitre* 4; Modern Dance 3, 4; Junior-Senior Dance Chairman; Homeroom Officer 2, 3.

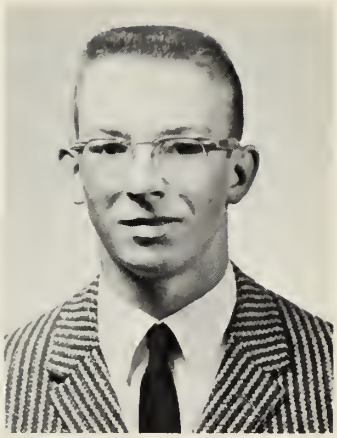

DENNIS BROWN
57 Vernon Street Whitman
November 16, 1942 . . .
always a gentleman . . . earnest and reliable . . . even tempered and honest. Library Staff 4; Latin Club 4.

SUSAN BRUEN
30 Bradley Hill Road Hingham
October 4, 1942 . . .
a touch of sophistication . . . tall and fair . . . loveliness that speaks. Glee Club 2; Girls Sports 1, 2, 3, 4; Modern Dance 3; *Mitre* 4; Junior-Senior Dance Committee 3; Homeroom Officer 3, 4.

MICHAEL BUCKLEY
445 Essex Street Weymouth
July 4, 1942 . . .
has done well in all he attempted—scholastically and athletically . . . personification of a happy life. Student Council 4; Homeroom Officer 2, 3; Football 1, 2, 3, 4; Hockey 1, 2, 3, 4; Varsity Club Treasurer 4; Varsity Club 2, 3, 4.

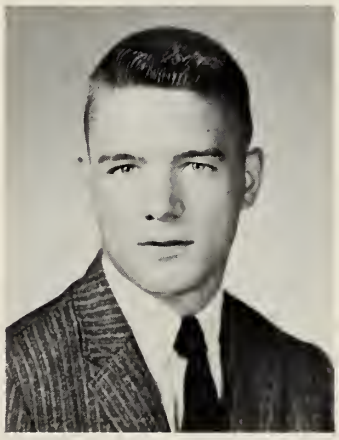

RICHARD BURDEN
26 Herbert Road Braintree
December 18, 1942 . . .
diligent and industrious . . . school spirit . . . dignity with ease. Basketball 1; Football 1; Baseball 2.

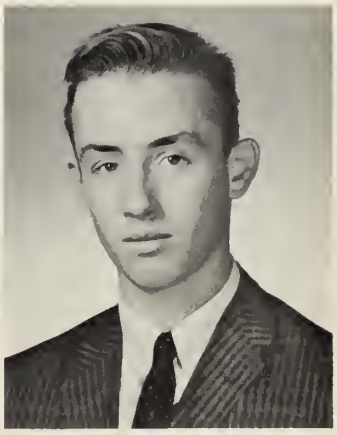

JOHN BURROUGHS
52 Hollett Street North Scituate
March 12, 1943 . . .
contagious school spirit . . . never too busy for fun . . . captivating smile. Baseball-J.V. 1, 2; Sailing 3; Mixed Chorus 4.

RICHARD CAHILL
480 Beale Street Quincy
January 20, 1943 . . .
congenial at heart, and born to be a friend . . . nothing phases him . . . loyal and obliging. J. V. hockey 2, 3.

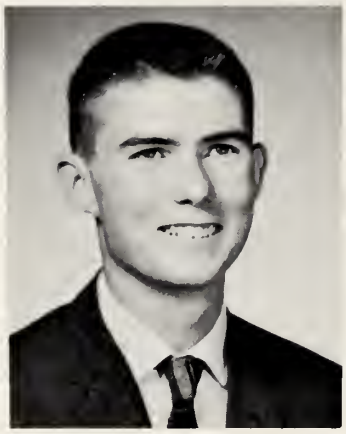

RICHARD CALLAHAN
23 Plymouth Avenue Milton
February 12, 1943 . . .
an agile puckster on the ice . . . not too serious . . . not too gay . . . a good pal. Football J.V. 3; Hockey J.V. 3; Mixed Chorus 4; Homeroom Officer 4; Mass Server 4; Hockey 4.

GAIL CAMPBELL
105 North Street Randolph
April 19, 1942 . . .
willing, friendly and sincere . . . always a lady, but with a sparkle and a grin. Modern Dance 3; G.A.A. 2, 3, 4.

JOSEPHINE CAMPOBASSO
46 Dimmock Street Quincy
July 26, 1942 . . .
neatness to perfection . . . agreeable nature . . . proficient seamstress. Student Council Representative 2; Senior Class Play.

MARY ELLEN CANNIFF
84 Penn Street Quincy
February 21, 1943 . . .
exuberant energy . . . full of fun and fancy free . . . sparkling smile. Glee Club 2; Girls Sports 1, 2; G.A.A. 3, 4; Modern Dance 3; Junior-Senior Dance Committee 3; Cheerleader 3, 4.

KATHLEEN CARGILL
12 Sunnyside Road Quincy
September 3, 1942 . . .
quiet sincerity . . . soft spoken, and regal manner. Glee Club 3, 4; Mixed Chorus; Modern Dance 3; Class Play 4; *Mitre* 4; Junior-Senior Dance Committee 3.

MARY CARROLL
126 Billings St. No. Quincy
February 8, 1942 . . .
math dwells within her mind . . . tranquil . . . will long be remembered for her dry humor and quiet manner. Modern Dance 3; Junior-Senior Dance Committee 3; Dramatic Club 1, 2; Girls Sports 1.

JOAN CHIMINELLO
88 Elm Street Quincy
November 5, 1942 . . .
ready, willing and able . . . always smiling . . . small bundle of capability. Student Council 4; Girls Sports 2, 3; Modern Dance 3; Class Play 4; Dramatic Club 2, 3, 4; Junior-Senior Dance Committee 3.

JOANNE CHRISTIAN
37 Phipps Street Quincy
October 9, 1942 . . .
enjoys pounding out notes on a typewriter . . . dignity in charm . . . behind a quiet disposition a strong desire to succeed. Modern Dance 3; Junior-Senior Dance Committee 3; Dramatic Club 3.

GAIL CIGNARELLA
74 Faxon Lane Quincy
November 16, 1942 . . .
gay as mischief . . . never too busy to help, lots of fun. Student Council 4; Glee Club 2, 3, 4; Mixed Chorus; Dramatic Club 1, 2, 3, 4; Girls Sports 3; Modern Dance 3, 4; Class Play 4.

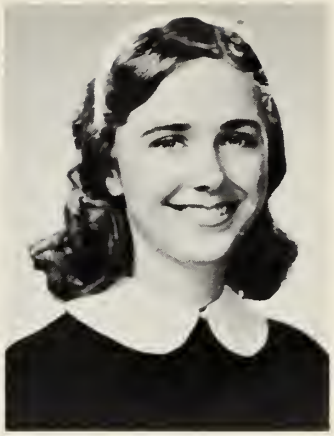

DENISE CIOLKOSZ
12 Bank Avenue Hingham
August 15, 1942 . . .
quiet, yet genial to all . . . seriousness of purpose . . . dependable. Glee Club 4; Mixed Chorus; Modern Dance 3; Class Play 4; *Mitre* 4; Latin Club 4.

RONALD CISNEROS
421 Middle Street Braintree
October 18, 1942 . . .
friendly . . . smooth manners . . . reserved and relaxed. Mixed Chorus 4; Class Play 4.

Take the time to work; it is the price of success.

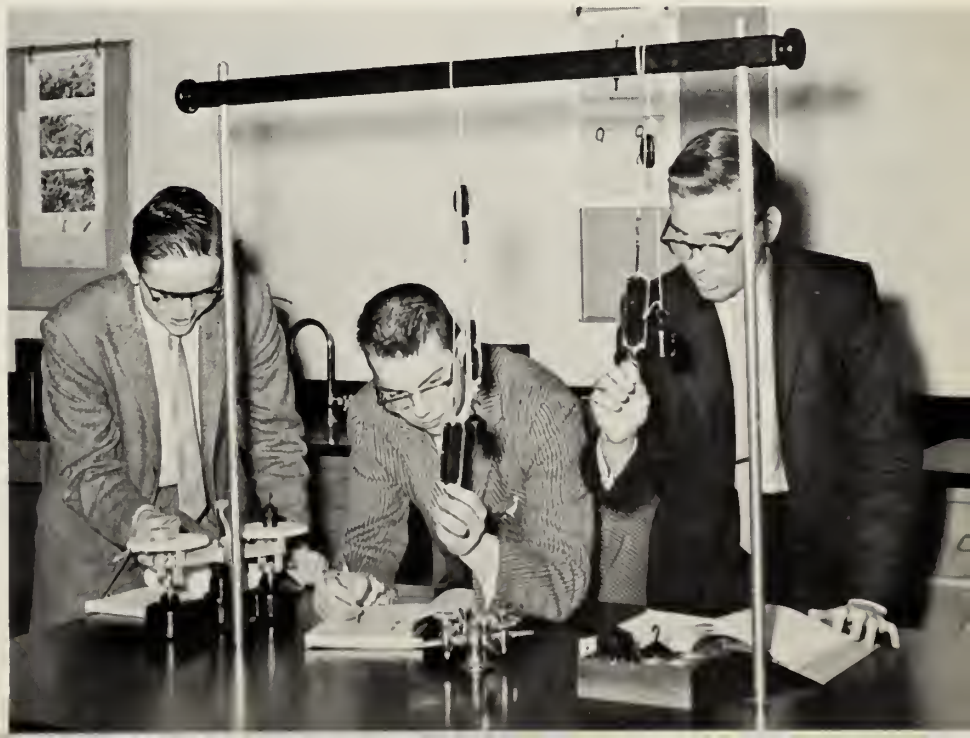

NANCY CLIFFORD
322 Fenno Street Wollaston
December 27, 1942 . . .
friendly . . . magnetic personality . . . thoughtful and considerate. Girls Sports 1, 2, 3; Glee Club 2; Junior-Senior Dance Committee 3; Modern Dance 3; *Mitre* 3; Senior Class Play 4.

VIRGINIA CONNOLLY
4 Billings Street No. Quincy
June 19, 1942 . . .
her easy going manner disguises strong character and fine principles . . . sometimes quiet . . . but always fun, charmingly coy and cooperative. Glee Club 3, 4; Mixed Chorus; Junior-Senior Dance Committee 3; Modern Dance 3; Library Staff 1, 2, 3, 4; Class Play 4.

JUDITH CLARKE
12 Middlesex Street Squantum
September 28, 1942 . . .
reserved of manner yet quick to smile . . . courtesy, cheer, and good grooming personified. Homeroom Officer 1; Glee Club 2; Girls Sports 1, 2; Cheerleader 3, 4; Student Council 3, 4; Modern Dance 3, 4.

PATRICIA COONEY
40 Cushing Street Wollaston
May 5, 1942 . . .
intelligent, independent thinker . . . exuberant tendency . . . has the ability to hold her own with the best of them. Girls Sports 2; *Mitre* 1, 2; *Crosier* 4; Junior-Senior Dance Committee 3; Dramatic Club 2.

Take time to read; it is the foundation of wisdom.

CATHERINE COSTELLO
39 Holmes Street Braintree
May 11, 1943 . . .
favorite hobby—shutterbugging . . . beauty, brains and bewilderment. Girls Sports 2, 3, 4; G.A.A. 3, 4; Class Play 4; *Mitre* 2, 3, 4; Dramatic Club 3, 4; Latin Club Vice-President 4; Modern Dance 3.

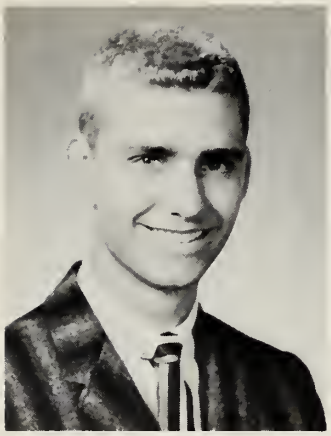

DONALD COTE
91 Everett Street Rockland
February 14, 1943 . . .
indispensible stage crew member . . . quiet, considerate. *Mitre* 4; Class Play 4.

MARILYN COUGHLIN
75 Campbell Street Quincy
March 10, 1943 . . .
stardust melody . . . math wizard . . . serenity. Glee Club 1, 3, 4; Mixed Chorus 4; Girls Sports 2; Class Play 4; *Mitre* 3; Dramatic Club 2; Junior-Senior Dance Committee 3; Modern Dance 3.

MARY COUGHLIN
93 Stedman Street Quincy
December 14, 1942 . . .
smiles go everywhere . . . eagerness and willingness . . . lighthearted conversationalist. Modern Dance 3, 4; *Mitre* Staff 4.

JOHN CREAGH
148 Torrey Street Brockton
September 4, 1942 . . .
easy going . . . takes things as they come . . . two years of golf suit him to a tee . . . friendly. Golf 1, 2, 3; Varsity Club 4; Server 4.

ROBERT CREEDON
386 Crescent Street Brockton
November 13, 1942 . . .
an alert mind . . . a sense of humor, and creative thinking are elements which will undoubtedly pave a profitable future for Bob. Homeroom Officer 2; Mixed Chorus 4; Server 4.

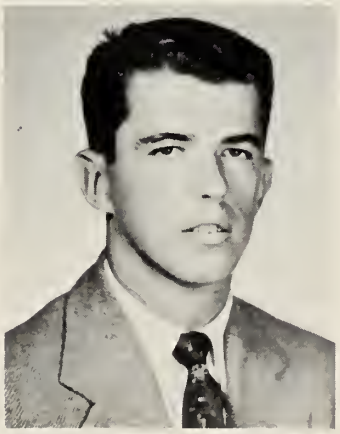

JOHN CRONIN
107 Howie Road Braintree
July 26, 1942 . . .
can be found on golf links . . . silence is golden . . . modest about his abilities. Golf 1, 2, 3, 4; Varsity Club 1, 2, 3, 4.

FRANCES CROWLEY
42 Jenkins Avenue Whitman
February 19, 1943 . . .
elfish smile . . . loquacious but reserved . . . a valuable friend. Girls Sports 1, 4; Modern Dance 3; Dramatic Club 2, 3.

JOHN CUNNINGHAM
19 Belvoir Road Milton
January 10, 1943 . . .
strictly Ivy League . . . friendly persuasion . . . carefree. Basketball 1; Baseball 2.

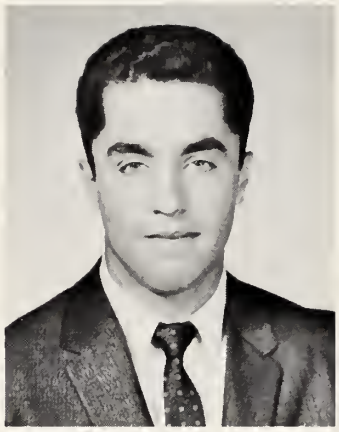

ANTHONY D'ACCI
11 Wayne Avenue
South Braintree
April 9, 1942 . . .
perpetual grin . . . likable fellow . . . small but powerful. Baseball 1; Basketball 1; Hockey 2, 3, 4; Football 1, 2, 3, 4; Varsity Club 2, 3, 4; Homeroom Officer 3.

SUSAN DANAHY
291 Chemung Street Stoughton
November 27, 1942 . . .
friendly and popular . . . appreciated by all because of her geniality . . . storybook smile. Girls Sports 1; Glee Club 3; Modern Dance 3, 4; Dramatic Club 2, 3, 4; Treasurer 3; President 4; Class Play 4.

VERONICA DASZKIEWICZ
49 Wilmarth Road Randolph
December 21, 1942 . . .
integrity plus responsibility . . . gentle . . . shy. Modern Dance 3, 4; Dramatic Club 3.

DONNA DE CROSS
12 Stedman Street Quincy
January 22, 1943 . . .
sunny cheerfulness . . . amiable . . . a blithe spirit with no time for the blues. Glee Club 3, 4; Mixed Chorus 4; Modern Dance 3, 4; Class Play 4; Library Staff 4.

MARILYN DEE
75 Plain Street South Braintree
October 22, 1942 . . .
dreamer at heart . . . demure lass with long dark tresses . . . regal grace. Basketball 2.

PAULA DELANEY
520 Elm Street Braintree
January 25, 1942 . . .
a witty comment for everyone and everything . . . vivacious co-captain . . . laugh and the world laughs with you. Girls Sports 1, 2, 3, 4; Glee Club 2; Cheerleader 3, 4; Co-Capt.; Modern Dance 3, 4; G.A.A. 1, 2, 3, 4; Committee for Junior-Senior Dance 3.

THOMAS DELGIACCO
123 River Street Braintree
March 1, 1942 . . .
the quiet one . . . inquisitive mind . . . serious air. Mixed Chorus 4.

The sum of wisdom is, that time devoted to work is never lost.

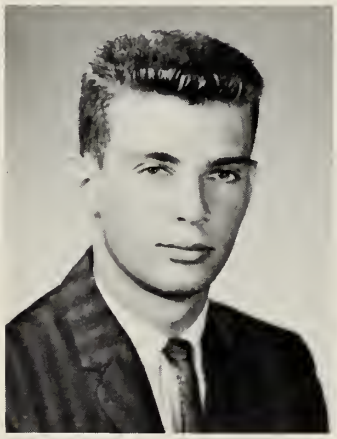

STEPHEN DI MATTIO
47 Curtis Avenue Quincy
February 6, 1943 . . .
congenial co-captain of Bishop's men . . . personable young man . . . always seems to be on the go. Football 2, 3, 4; Baseball 2, 3, 4; Basketball 1, 2, 3, 4; Varsity Club 2, 3, 4; Secretary 4.

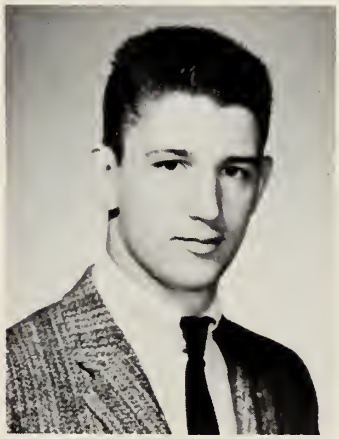

JAMES DODWELL
55 Cornish Street
East Weymouth
December 19, 1942 . . .
unaffected manner . . . quiet yet forceful . . . nice to know. Homeroom Officer 3, 4; Football 1, 2, 3, 4; Varsity Club 2, 3, 4.

JACQUELINE DESAULNIERS
178 Milton Street Wollaston
March 1, 1943 . . .
a sprinkle of freckles just for fun . . . talkative . . . platter happy. Glee Club 1, 2, 3, 4; Mixed Chorus 4; Modern Dance 3; Senior Class Play 4.

JANE DOHERTY
7 Edward Avenue Milton
July 20, 1942 . . .
impish smile . . . vitally vital . . . always on the go. G.A.A. 3, 4; Modern Dance 3, 4; Girls Sports 1; Dramatic Club 3; *Crosier* 4; Junior-Senior Dance Committee 3.

MARION DONNELLY
63 Franklin Avenue Rockland
January 17, 1943 . . .
lover of a gay life . . . frantic antics . . . never a dull moment. Student Council 3; Homeroom Officer 4; Cheerleader 3, 4; Modern Dance 3; Dramatic Club 1, 2; Girls Sports 1, 2; Junior-Senior Dance Committee 3.

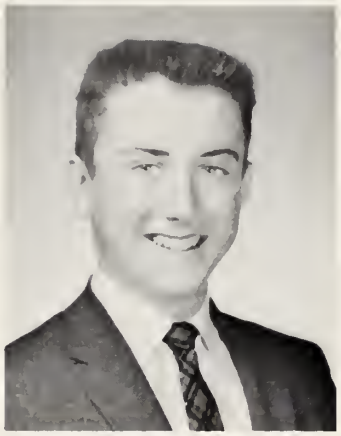

JOHN DONOGHUE
22 California Avenue
East Milton
January 1, 1943 . . .
a quiet lad . . . his generous ways make him known throughout the school . . . well-mannered, cooperative, dependable. Mixed chorus 4; *Mitre* 3, 4; *Crosier* 4.

JOHN DONOVAN
48 Oak Hill Road E. Weymouth
September 22, 1942 . . .
brightens up many a school-day with his lively witticisms . . . under his unassuming toga lies a warm-hearted personality. Hockey 1, 2, 3, 4; Latin Club 4; *Mitre* 4.

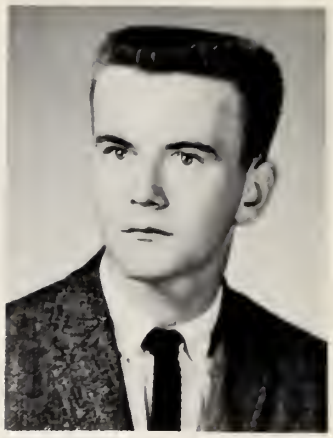

THOMAS DOWNEY
38 Hickory Road Braintree
January 21, 1942 . . .
always the center of a merry group . . . dependably entertaining . . . around the clock he always finds something to do. Server 4; Junior-Senior Dance Committee 3.

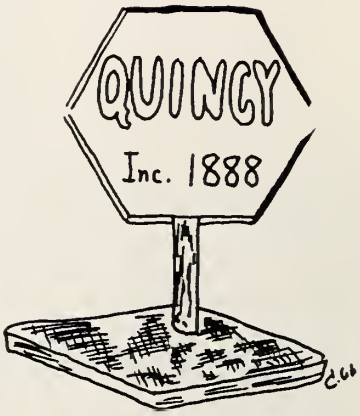

At times, tongue-tied.

GAIL DOWNING
120 Holmes Street Braintree
November 27, 1942 . . .
there's no wealth like a quiet mind . . . she'd do anything for you . . . always has a ready smile. Student Council 1; G.A.A. 1, 2, 3, 4; President 4; Glee Club 2, 3, 4; Treasurer 3; Mixed Chorus 4; Modern Dance 3, 4; Girls Sports 4; Homeroom Officer 2, 4.

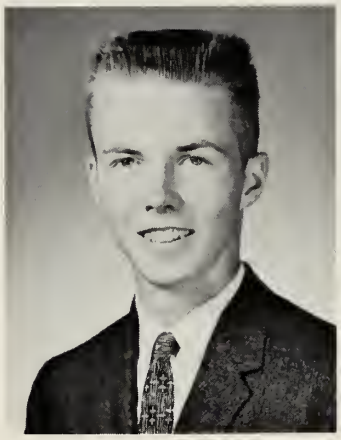

ALLEN DOYLE
15 Oak Hill Road Braintree
March 24, 1943 . . .
his congenial attitude and co-operative manner speak loudly in his behalf . . . on friendly terms with things scientific . . . a true disciple of Orville Wright. Homeroom Officer 1, 4; *Crosier,* Editor-in-chief 4; Junior-Senior Dance Committee 3.

GAIL EANIRI
45 Summit Street Rockland
September 3, 1942 . . .
personality plus friendship equals you . . . mindful of others in things little and great . . . a smile that enchants. Student Council 2; Homeroom Officer 3; Cheerleader 3, 4; Dramatic Club 1, 2; Junior-Senior Dance Committee 3; Modern Dance 3.

DONALD ETHIER
114 Jefferson Street
South Braintree
August 11, 1941 . . .
forever under par at the local golf course . . . friendly, but not forward. Golf 1, 2, 3, 4; Hockey 1, 2, 3.

ELAINE ETHIER
114 Jefferson Street
South Braintree
October 31, 1942 . . .
surprised gasps followed by a pertinent remark . . . caprice and candor in miniature . . . mischievous and carefree. Girls Sports 2, 3, 4; Modern Dance 3, 4; Dramatic Club 3, 4.

CLAIRE FARDY
26 Watson Road Quincy
March 18, 1942 . . .
capable, calm and courteous . . . willing lender of a helping hand . . . optimistic outlook for the future. Modern Dance 4.

VIRGINIA FEIN
167 Robertson Street Quincy
October 6, 1942 . . .
a tune on her lips and a smile in her heart . . . frolics away many an hour in slumberland, but makes the most of every waking moment. Modern Dance 3; *Crosier* 4; Dramatic Club 1.

KATHRYN FIBKINS
7 Delawanda Road Hull
February 14, 1943 . . .
conservative and sincere . . . a laugh all her own . . . lover of a good time. Girls Sports 1, 2.

PAUL FINNEGAN
18 Rainbow Lane So. Weymouth
October 8, 1942 . . .
newcomer to the class of '60 . . . always happy . . . known by red hair and friendly grin. Hockey 4.

CHARLENE FITZGERALD
21 Whitney Road Quincy
November 13, 1942 . . .
pixie-like vitality . . . persistent student . . . her voice speaks soft and low. Girls Sports 2, 3, 4; Modern Dance 3, 4; Class Play 4; Dramatic Club 1, 2, 3, 4.

DENNIS FITZGERALD
88 Assabet Street Quincy
October 10, 1942 . . .
mild mannered dreamer . . . always courteous . . . has many friends.

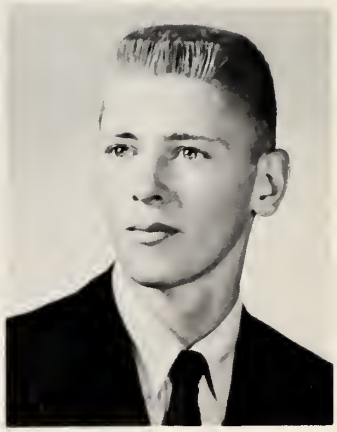

PAUL FITZGERALD
57 Fern Avenue Brockton
May 26, 1942 . . .
lights and mikes . . . smooth, lazy charm . . . does not believe in the old adage "all work and no play." Student Council 2; Mass Server 4; Class Play 4.

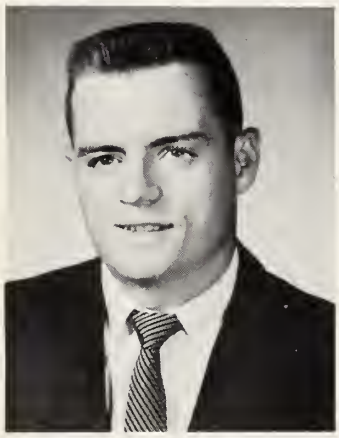

WALTER FITZGERALD
97 Cheever Street Milton
August 3, 1942 . . .
well-adjusted and well-rounded . . . an ice-man as well as a hard hitting guard . . . will do something constructive in life. Football 1, 2, 3, 4; Hockey 2, 3, 4; Varsity Club President 4; Varsity Club 2, 3, 4; Homeroom Officer 3.

ANN FITZGERALD
55 Alfred Terr. Randolph
October 2, 1942 . . .
cheerful and amiable . . . dainty and well-mannered . . . soft spoken. Modern Dance 3, 4; Dramatic Club 3, 4.

GRACE FLAHERTY
2 Grove Street Braintree
August 7, 1942 . . .
a silent worker . . . always finds time to lend a helping hand . . . pleasure to know. Class Play Ticket Committee 4.

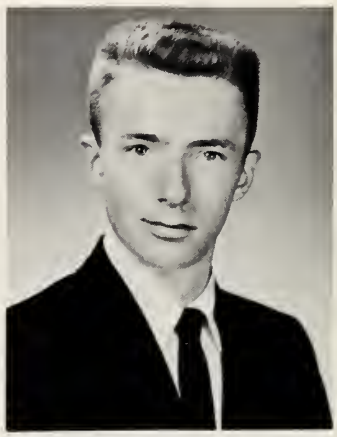

DAVID FLEMING
57 Crane Road Quincy
October 3, 1942 . . .
come easy, go easy . . . friendly to all . . . calm and unassuming manner.

Time and place give good advice.

ANNE FOLEY
131 Cedar Street Braintree
October 25, 1942 . . .
joy of a life to live . . . peppy, poised and petite. Modern Dance 3; Girls Sports 2, 3.

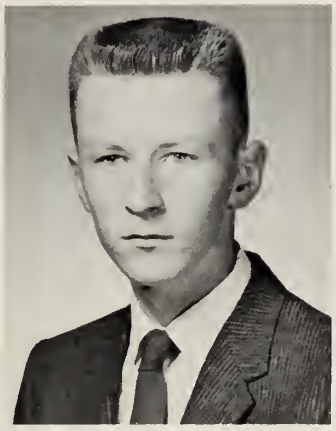

JAMES FOLEY
32 N. Bayfield Road Quincy
November 12, 1942 . . .
quiet . . . always relaxed . . . good natured . . . never says more than absolutely necessary.

JUDITH FORTI
88 Howie Road Braintree
July 19, 1942 . . .
talkative . . . happy laughter and a perpetual smile characterize her. Modern Dance 3; Girls Sports 1.

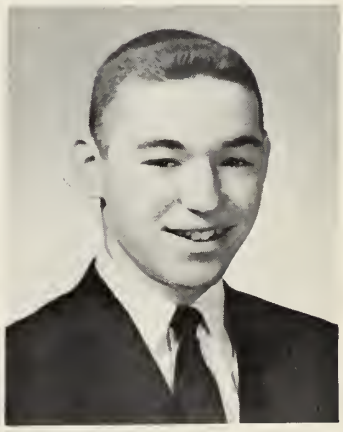

ROBERT FOTTLER
87 Thornton Street Wollaston
December 25, 1942 . . .
a thinker . . . looks forward to study periods . . . class historian. Basketball 1; Mixed Chorus.

ROBERT FOY
54 Huntly Road Quincy
March 29, 1943 . . .
neat dresser . . . boyish grin . . . dry sense of humor. *Mitre* 4.

FRANKLINE GALLANT
214 Rock Island Road Quincy
June 13, 1942 . . .
the girl with a radiant smile . . . makes everyone feel at ease. Glee Club 4; Mixed Chorus 4; Modern Dance 3, 4; Library Staff 3, 4; *Mitre* 3, 4; Dramatic Club 3.

CHARLES GARDNER
44 Oak Street Brockton
March 21, 1942 . . .
appreciated good humor . . . enjoys math and science . . . conscientious student. Mixed Chorus 4; Server 4.

JEANNE GARDNER
105 Independence Avenue Quincy
November 8, 1942 . . .
good natured . . . pleasing smile . . . never at a loss for words. Homeroom Officer 4; Modern Dance 3, 4; Glee Club 1.

There can be no persevering industry without a deep sense of the value of time.

CATHERINE GAUGHEN
1300 Pleasant Street Weymouth
July 24, 1942 . . .
quiet but effective . . . overtones of sophistication . . . ambitious and dependable. Glee Club 3, 4; Mixed Chorus 4; G.A.A. 3, 4; Modern Dance 3, 4; *Mitre* 4; Dramatic Club 2, 3, 4; Library Staff 2.

JUDITH GETCH
17 Chestnut Street Randolph
April 20, 1943 . . .
sincere . . . sweet and considerate . . . long blond tresses . . . friendly nature. Dramatic Club 3; Modern Dance 3, 4.

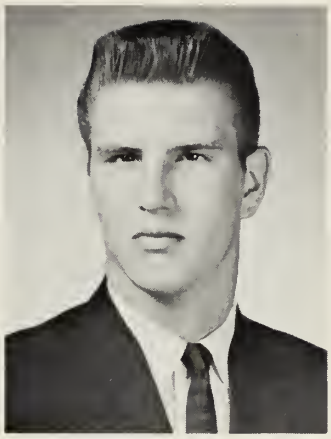

GEORGE GILBOY
48 Weybossett Street Weymouth
November 20, 1942 . . .
his slow, easy smile stretches from sideburn to sideburn . . . it is safe to assume whatever his choice he will be tops. Homeroom Officer 3. 4; Football 3, 4; Varsity Club 3, 4.

MARCIA GINGROW
53 Bellevue Road Braintree
August 11, 1942 . . .
an apt student especially in math . . . friendly . . . an ardent sports enthusiast. Girls Sports 1, 2, 3, 4; G.A.A. 2, 3, 4; Modern Dance 3; Class Play 4.

GERALDINE GIULIANO
117 Plymouth Avenue Milton
April 24, 1942 . . .
energetic worker . . . cheerful smile . . . creative ability. Homeroom Officer 3, 4; Dramatic Club 2, 3, 4; *Mitre* 3.

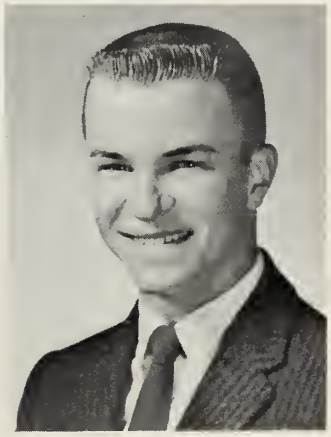

ARTHUR HALEY
19 Florence Street Wollaston
October 7, 1942 . . .
eager and willing . . . full of fun . . . always on the scene where there's something doing. Homeroom Officer 2, 3; Basketball 2, 4; Baseball 2; Class Play 4; *Mitre* 3, 4; Mass Server 4.

BARBARA GLYNN
17 Mound Street Quincy Point
June 23, 1942 . . .
truthful and trusting . . . valuable friend . . . quick-witted.

JOAN HALEY
10 Island View Road Hull
January 28, 1943 . . .
mildest manner and gentlest heart . . . a quiet person except when otherwise . . . polite and cooperative. Student Council 2; Girls Sports 4.

DAVID HALLIGAN
30 Rogers Street Quincy
September 11, 1942 . . .
never at a loss for laughs . . . go-getter in his own way . . . congenial. Mass Server 4.

MARY HANLON
541 Commercial Street Weymouth
July 12, 1942 . . .
a tall, lovely picture of grace and poise . . . her heart and mind are open for all . . . a word in time saves nine. *Mitre* 4.

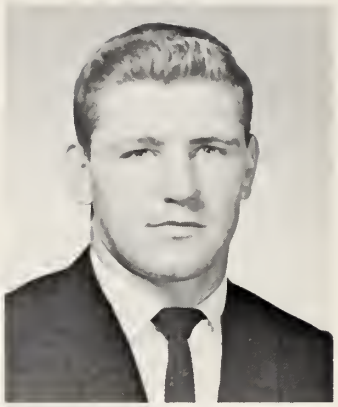

JOHN HAVILAND
118 King Avenue Weymouth
January 15, 1943 . . .
big man on the gridiron . . . kind, cheerful, and helpful. Student Council 3; Varsity Club 2, 3, 4; Homeroom Officer 2; Football 2, 3, 4.

JOSEPH HEALY
180 Blue Hills Pkway. Milton
October 25, 1942 . . .
candor personified . . . always a laugh getter . . . asset to baseball and basketball teams. Student Council 4; Basketball 3, 4; Baseball 1, 2, 3, 4; Mass Server 4; Varsity Club 3, 4; Homeroom Officer 2. 3.

EDWARD HIGGINS
5 Highfield Road Hingham
June 30, 1942 . . .
good-natured lad from Hingham . . . affable and jolly yet serious minded . . . loyal spectator. Class Play 4; Mixed Chorus 4; *Mitre* 4; Server 4.

VIRGINIA HUMBERD
76 Columbian Street South Weymouth
June 24, 1942 . . .
big hearted and thoughtful . . . asset to Glee Club . . . refined, reserved and genial. Glee Club 2, 3, 4; Mixed Chorus 4; Girls Sports 4.

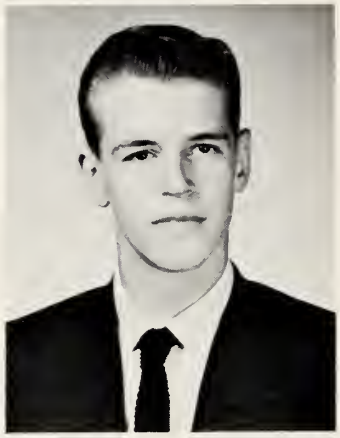

ERIC JACOBSON
1178 Pleasant Street E. Weymouth
May 8, 1942 . . .
handsome Scandinavian . . . ready with a jolly word . . . flashing smile. Hockey 1, 2, 3.

ROSANNE JONES
74 Arlington Street Rockland
December 2, 1942 . . .
sweet and sincere . . . demure smile . . . strength and simplicity. Glee Club 2, 3; Modern Dance 4.

MARJORIE JOSEPH
Circuit Street Norwell
February 12, 1943 . . .
genuine and generous . . . vivacious . . . petite miss with a smile for everyone. Glee Club 2, 3, 4; Mixed Chorus 4; Modern Dance 3.

Be ruled by time, the wisest councillor of all.

NANCY KELLY
30 Greenview Street Quincy
October 6, 1942 . . .
ready grin . . . a ray of sunshine . . . good things come in small packages. Glee Club 2, 3, 4; Mixed Chorus 4; Girls Sports 2, 3; Modern Dance 3; Class Play 4; *Mitre* 4; Junior-Senior Dance Committee 3.

MARGARET KERLS
352 Tremont Street Braintree
August 31, 1942 . . .
speed and sparkle . . . dependability accented by loyalty . . . sunny, congenial, and happy. Modern Dance 3, 4; Dramatic Club 1, 2; Cheerleader 3, 4; Girls Sports 1, 2, 3, 4.

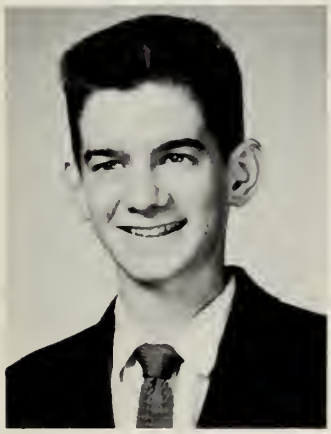

JOHN KEEFE
57 Blanchard Street Braintree
March 1, 1943 . . .
always leaves them laughing . . . mischief is his middle name . . . spark of Latin classes. Class Play 4; Latin Club 4.

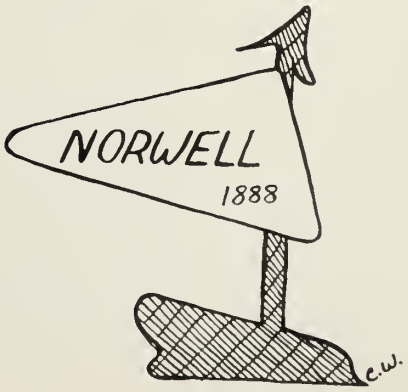

MARY KILLAM
260 River Street Braintree
April 5, 1943 . . .
she may look quiet, but look again . . . friendly and likeable . . . helpful to all. Glee Club 4; Mixed Chorus 4; Dramatic Club 3; Senior Class Play 4; Girls Sports 3, 4; Modern Dance 3.

JANICE KING
11 Baxter Street Quincy
June 14, 1942 . . .
unswerving loyalty to all things true . . . a comfortable person, thoughtful and friendly . . . dependable. Glee Club 4; Mixed Chorus 4; Girls Sports 2, 4; Class Play 4; Modern Dance 4; Dramatic Club 1, 2, 3, 4; *Crosier* 4.

JAMES KNEELAND
38 Pond Street Randolph
January 21, 1943 . . .
package of chuckles . . . fun loving . . . even tempered. Server 4.

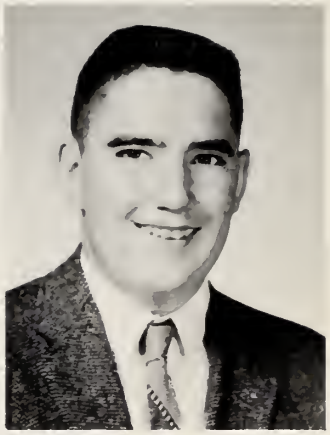

LEONARD KUHN
62 Holmes Street Braintree
October 10, 1942 . . .
a shutter-bug that "clicks" with everyone . . . keeps a level head in all circumstances . . . perpetual good humor. Mixed Chorus 4; Class Play 4; *Crosier* 4; Latin Club 4; Server 4.

Take time to be friendly; it is the road to happiness.

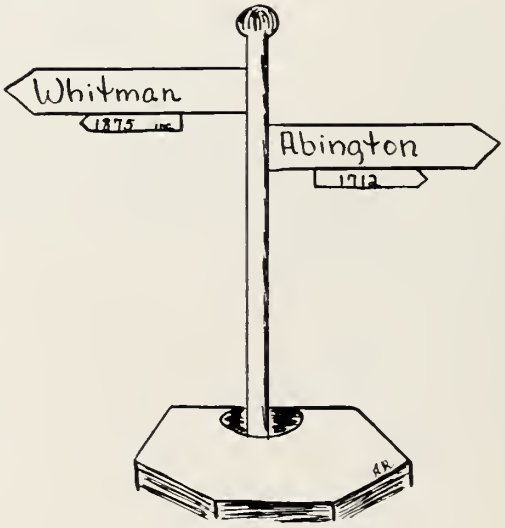

STEPHEN LAMM
13 Second Street Hull
October 6, 1941 . . .
calm and quiet . . . good-natured . . . never appears to be in haste.

FRANCIS LANE
15 Martin Street Whitman
January 18, 1943 . . .
few words, full impact . . . dash of dry humor . . . genial and good natured. Server 4.

MARY LANGEVIN
1021 So. Franklin Street
Brookville
February 8, 1943 . . .
her ways are true and loyal . . . a smile that won't rub off . . . radiates happiness. Glee Club 3, 4; Mixed Chorus 4; Girls Sports 2, 3, 4; Modern Dance 3, 4; Dramatic Club 2, 3, 4.

GENE LA PLANTE
33 Sagamore Street
South Braintree
October 9, 1942 . . .
a busy boy during the pigskin season when he shouted the team to victory on the gridiron . . . friendly and frank. Homeroom Officer 4; Hockey 1, 2, 3, 4; Varsity Club 2, 3, 4.

MARY JANE LARKIN
1337 Wm. T. Morrissey Blvd.
Quincy
August 13, 1942 . . .
loves fun and frolic . . . has laugh impossible to match . . . pert and peppy. Glee Club 2; Student Council 4; Sports 2; Modern Dance 3, 4; Cheerleader 3, 4; G.A.A. 4.

STEPHEN LARKIN
49 Edgemere Rd. Quincy
May 27, 1942 . . .
chem. enthusiast . . . greatly intrigued by its many facets . . . reserved.

CORNELIA LEADBETTER
388 Belmont St. Quincy
June 4, 1942 . . .
keen insight with the urge to know . . . athletic interests . . . marked efficiency. Student Council 2, 3; Girls Sports 1, 2, 3, 4; G.A.A. 4; Modern Dance 3; Class Play 4; Science Fair 2; Cheerleader 3. 4.

JOSEPH LEAHY
22 Spafford Road Milton
February 12, 1943 . . .
quiet but nice . . . willing and reliable . . . have you heard that hearty laugh? Mixed Chorus 4; Baseball 2; Hockey 3; Server 4.

MAUREEN LEAHY
46 Kenilworth Road Milton
April 20, 1943 . . .
adds fun and laughs to any crowd . . . direct, forthright . . . an end in view . . . generous sharing of her time. Glee Club 3, 4; Mixed Chorus 4; Dramatic Club 2, 3, 4; Girls Sports 2, 3; Homeroom Officer 4; Modern Dance 3; G.A.A.

MARY LEAVITT
685 Washington Street Whitman
January 4, 1943 . . .
always a source of enlightenment and a delight to the class . . . personality and wit form many a true friendship. Modern Dance 3; *Crosier* 4; Dramatic Club 2, 3, 4; Class Play 4; Girls Sports 1.

THOMAS LEEN
1040 Adams Street Dorchester
June 26, 1941 . . .
silent and sincere . . . tranquil and undisturbed . . . quiet determination. Hockey 3; *Mitre* 4.

PAUL LEONARD
108 Peach Street Braintree
July 11, 1942 . . .
good natured and willing . . . makes conversation a pleasure . . . distinctive vests. Server 4; *Mitre* 3, 4; Senior Class Play 4; Mixed Chorus 4 .

JOHN LEVANGIE
60 Lovell Street N. Weymouth
October 6, 1942 . . .
assertive and carefree . . . good natured . . . well liked by all. Basketball 1; Server 4.

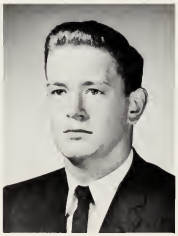

JOHN LONERGAN
23 Young's Lane Scituate
July 6, 1942 . . .
serious yet affable . . . sports minded and energetic . . . carefree and witty. Football 1, 2, 3, 4; Hockey 1; Varsity Club 2, 3, 4; Mixed Chorus 4; Homeroom Officer 3; Student Council 1; Server 4.

EDWARD LOUGHMAN
42 Georganna Street
South Braintree
February 16, 1943 . . .
tall and cool . . . noted for witty remarks and broad sense of humor . . . scholarly and sociable. *Mitre* 4; Class Play 4.

DAVID LYNCH
173 Webster St. Rockland
August 10, 1942 . . .
always ready for fun . . . never at a loss for words . . . individualist. Mixed Chorus 4; Football 2; Server 4.

Time will disclose whatever is hidden.

SUSAN LYNCH
252 Harvard Street Wollaston
December 8, 1942 . . .
oh that curly hair, loves to laugh, bundle of energy. Student Council 1, 2; Homeroom Officer 3; Glee Club 2, 3; Girls Sports 1, 2, 3, 4; Modern Dance 3, 4; Junior-Senior Dance Committee 3; Cheerleader 3, 4.

VIRGINIA MAC DONALD
30 Thomas Avenue Scituate
January 17, 1943 . . .
quiet sense of humor . . . wistful glances and pensive mood . . . likes to study, work and play. Modern Dance 3, 4; *Crosier* 4; Glee Club 1; Dramatic Club 1, 2, 3, 4.

JAMES MAC INNIS
119 Granite Place Milton
November 20, 1942 . . .
always a smile . . . deep thinker . . . willingness surpassed only by sincerity . Homeroom Officer 1.

ANNE MAC NEIL
269 Beach Street Wollaston
April 17, 1943 . . .
a companion well worth knowing . . . a warm smile . . . genial disposition. Homeroom Officer 1; Glee Club 3, 4; Mixed Chorus 4; Girls Sports 1, 2, 3, 4; G.A.A. 2, 3, 4; Class Play 4; Modern Dance 3; *Mitre* 4.

MARY MAGEE
99 Albatross Road Quincy
March 3, 1943 . . .
well groomed and quiet . . . what eyes! . . . smile for everyone. Glee Club 2, 3, 4; Mixed Chorus 4; Dramatic Club 2, 3; *Mitre* 2; Girls Sports 3; Modern Dance 3, 4; Library Staff 2; Junior-Senior Dance Committee 3.

URSULA MAGLIO
233 Independence Avenue
Quincy
January 3, 1943 . . .
deep and serious . . . "What a lovely wedding!" . . . does a thing and does it well. Homeroom Officer 1, 2; Glee Club 3, 4; Mixed Chorus 4; Girls Sports 3; Modern Dance 3, 4; Class Play 4; Library Staff 2, 3, 4; *Mitre* 2, 3; Organist 1, 2, 3; Dramatic Club 1, 2, 3, 4; Officer 3, 4.

ANNE MAHONEY
27 Hoy Terrace East Milton
October 12, 1942 . . .
sincere . . . steadfast journalist . . . always willing to help. Homeroom Officer 3; Girls Sports 3, 4; Modern Dance 3, 4; *Mitre* 3, 4; Co-Editor; Dramatic Club 3, 4.

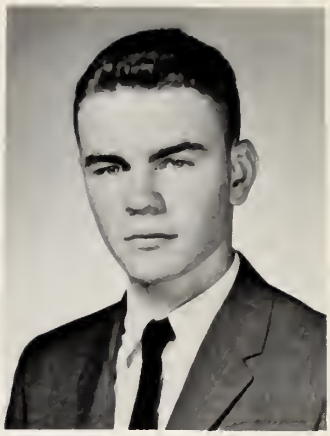

KEVIN MALONEY
30 Hollingsworth Avenue
Braintree
February 2, 1942 . . .
unobtrusive yet makes his presence felt by his pleasant disposition . . . a hard working student . . . always ready with a laugh. Mixed Chorus 4; Junior-Senior Dance Committee 3; Homeroom Officer 4.

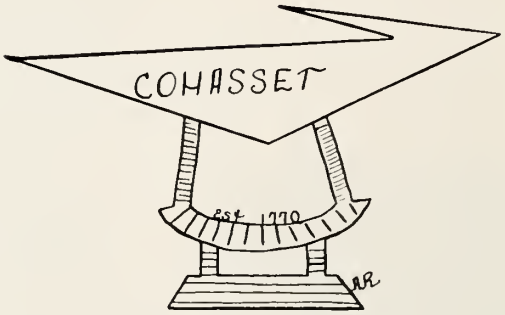

Time and words can't be recalled.

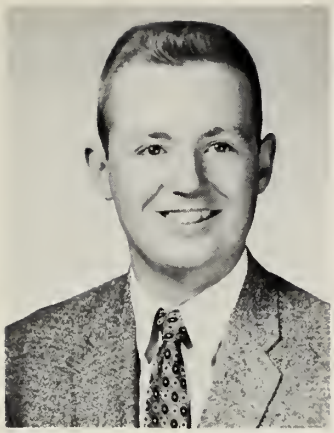

JOHN MANNING
66 Connell Street Quincy
May 7, 1942 . . .
considerate, quick witted . . . genial pleasing manner. Student Council 1.

WILLIAM MARCELLINO
76 Allerton Road Milton
May 1, 1942 . . .
aspires to heights in sports, studies and leadership . . . ready and willing to do his share . . . ideas unlimited. Football 1, 2, 3, 4; Varsity Club 3, 4; Junior-Senior Dance Committee 3; Homeroom Officer 3, 4; Science Fair 3; Mixed Chorus 4; Class Vice President 3.

MAUREEN MATHEWS
25 Harwich Road Brockton
May 21, 1942 . . .
true friend with a sunny disposition . . . avid sports fan . . . well liked and appreciated by everyone. Cheerleader 3, 4; Dramatic Club 4; Modern Dance 3, 4; Homeroom Officer 4; Junior-Senior Dance Committee 3.

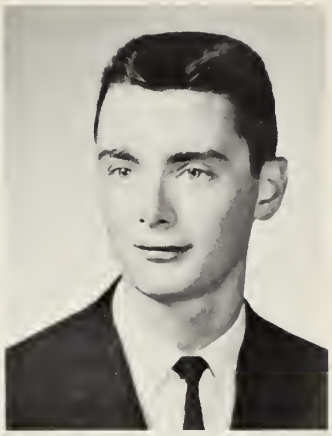

JOHN McARDLE
12 Standish Avenue Scituate
June 9, 1942 . . .
seldom excited but always concerned . . . a friend in need . . . appreciates a good joke. Hockey 1; Mixed Chorus 4.

MARY McAULIFFE
488 Jerusalem Road Cohasset
April 30, 1942 . . .
sincerity and kindness that defy analysis . . . just a little bit of heaven in her smile . . . a heart big enough for all. Glee Club 2, 4; Mixed Chorus 4; Girls Sports 1, 2, 3; Modern Dance 3, 4; Class Play 4; *Crosier* 4; Junior-Senior Dance Committee 3.

JOYCE McCARRON
4 Faxon Road No. Quincy
December 29, 1942 . . .
capable and cooperative . . . a future Miss Dove . . . quiet and inconspicuous. Glee Club 2, 3, 4; Mixed Chorus 4; Modern Dance 4; Class Play 4.

EILEEN McCARTHY
57 Moffat Road Quincy
March 11, 1943 . . .
possesses the key to happiness . . . interest for work, and enthusiasm for play . . . a smiling appreciation of the joys of living. Dramatic Club 1, 2, 3; Glee Club 3.

JEAN McCARTHY
127 High Street Whitman
October 19, 1942 . . .
soft-spoken in voice . . . quiet yet spirited and direct . . . a dependable friend. Homeroom Officer 3, 4; G.A.A. 1, 2, 3, 4; Modern Dance 3, 4; Girls Sports 4.

LAWRENCE McCARTHY
11 Haven Road Braintree
December 3, 1941 . . .
mainspring in the mechanical world . . . one who never refuses a good time . . . well-mannered.

EDWARD McCLELLAND
196 Highland Avenue Wollaston
September 28, 1942 . . .
a conscientious worker in school and out . . . quiet and friendly . . . unselfish nature.

KATHLEEN McCORMACK
98 Academy Street Braintree
June 30, 1942 . . .
in the humor department can dish it out as well as take it . . . deep-seated thoughtfulness . . . whole hearted class booster. Girls Sports 1, 2, 3, 4; Modern Dance 3, 4; Glee Club 4; Mixed Chorus 4; Class Play 4; *Mitre* 3, 4; G.A.A. 4; Junior-Senior Dance Committee 3; Dramatic Club 1.

PATRICIA McDONOUGH
163 Independence Avenue Quincy
February 27, 1943 . . .
a determined congenial lass . . . bubbling conversationalist, co-operative and loyal. Girls Sports 2, 3; Glee Club 3, 4; Mixed Chorus 4; Dramatic Club 3, 4; Modern Dance 3, 4.

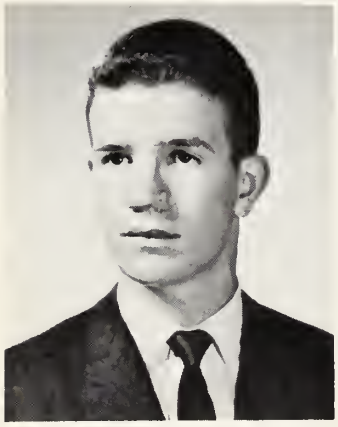

DONALD McGILLIVRAY
14 Algonquin Road Quincy
July 22, 1942 . . .
quiet sense of humor and easy charm . . . firm footed on the path of truth . . . high principles. Mixed Chorus 4; Basketball Manager 2, 3, 4; *Mitre* 4; Server; Varsity Club 4.

MARY ELLEN McGIVNEY
1340 Wm. T. Morrissey Blvd. Quincy
October 3, 1942 . . .
has a smile for everyone, even her teachers . . . carefree . . . witty, and exceedingly gay. Girls Sports 1, 2, 3, 4; Modern Dance 3, 4; G.A.A. 1, 2, Secretary 3, Vice President 4.

MARY McGRATH
24 Madison Avenue Quincy
July 2, 1942 . . .
a scholastic stronghold . . . competent, conservative . . . cheerful quietness in an angelic way. Girls Sports 2, 4; Modern Dance 3, 4; Glee Club 4; Mixed Chorus 4.

SHARON McHARDY
118 Washington Street Wollaston
August 5, 1942 . . .
calmly retiring like an evening light . . . flashes of laughter . . . small and dainty. Glee Club 2, 3, 4; Modern Dance 3, 4; Mixed Chorus 4.

In our budget the item that costs the most is time.

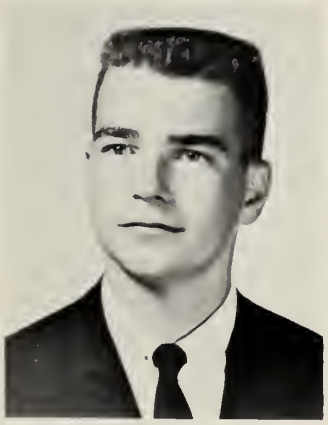

RICHARD McKENNA
23 Fairview Avenue Randolph
May 11, 1942 . . .
always ready with an answer . . . proven character actor . . . combines a boy's sense of fun with a man's sense of responsibility. Hockey 1, 2; Homeroom Officer 1; Student Council 4; Senior Play 4; Mixed Chorus 4; Mass Server 4; Latin Club 4, President.

BONNIE McLEAN
8 Ellsworth St. Braintree
February 13, 1943 . . .
will carve a successful notch for herself in the future . . . always ready with a winning smile and a pleasant remark . . . one of our most well rounded classmates. Glee Club 2; *Mitre* 4; Know English II 1st prize; Auxilium Latium II medal; Library Assistant 4.

DORIS McNALLY
24 Walker Street No. Quincy
September 3, 1942 . . .
friendly and well-liked . . . fragile femininity . . . determination and dependability well co-ordinated. Girls Sports 4; G.A.A. 3, 4; Modern Dance 3, 4; *Crosier* 4; Junior-Senior Dance Committee 3; Dramatic Club 1, 2.

HELEN McPECK
21 School St. W. Braintree
April 5, 1942 . . .
model of ambition . . . spontaneous humor . . . eagerness and willingness. Dramatic Club 2, 3, 4; Modern Dance 3, 4; Homeroom Officer 1, 3; Girls Sports 2, 4; Auxilium Latinium Medal 2.

JUNE MELVIN
446 Nantasket Avenue Hull
February 26, 1943 . . .
quiet . . . has a preference for a simple life . . . completely confident in every situation. Girls Sports 3, 4.

KATHLEEN MENTON
63 Chestnut Circle Randolph
October 10, 1942 . . .
an addition to any group . . . displays genuine sincerity of purpose and thoughtfulness . . . intriguing sense of humor. Glee Club 2, 3, 4; Girls Sports 1; G.A.A. 2, 3, 4; Modern Dance 3, 4; Dramatic Club 2, 3, 4; Mixed Chorus 4.

JOHN McSHANE
56 High Street Quincy
June 5, 1942 . . .
amateur lensman . . . quiet and unassuming . . . well liked by all. Hockey 2, 3, 4; Class Play 4; Library Assistant 1, 2, 3, 4; *Mitre* 4; Dramatic Club 1, 2, 3, 4; Varsity Club 3, 4; Homeroom Officer 1.

BEVERLEY MITCHELL
49 Haviland Street Wollaston
August 16, 1942 . . .
confident, calm, rarely ruffled . . . a quiet smile, a faraway look. Student Council 2; Homeroom Officer 3; Glee Club 2, 3; Junior-Senior Dance Committee 3; Girls Sports 2; Modern Dance 3; *Mitre* 3.

Every day brings a new light.

ALBERT MONAHAN
103 Rock Island Road Quincy
November 4, 1942 . . .
appreciation for the finer things of life . . . silent man, a forceful man . . . quiet sense of humor. Mixed Chorus 4; Server 4.

KATHLEEN MONAGHAN
43 Carey St. Rockland
September 14, 1942 . . .
silence is relaxing . . . most accommodating, and pleasant to all at all times . . . a sincere and loyal friend. Modern Dance 4.

JAMES MOLLOY
301 Washington St. Braintree
June 15, 1942 . . .
large of stature likewise of heart . . . slow and easy going. Football 3, 4; Varsity Club 3, 4.

JANICE MOONEY
26 Sycamore Road Squantum
August 22, 1942 . . .
happy go lucky with brief intervals of seriousness . . . an ardent Williams enthusiast. Homeroom Officer 2; Glee Club 2; Modern Dance 3; Class Play 4; *Mitre* 3, 4; Girls Sports 1.

GAYLE MOORE
10 Holyoke St. No. Quincy
December 2, 1942 . . .
her hobby is making friends and keeping them . . . always ready to help a friend in need . . . an ever-ready smile and cooperative spirit. Student Council 1; *Mitre* 4; Modern Dance 3, 4; Dramatic Club 3.

MARIE MORRIS
24 Pond Street Milton
May 25, 1942 . . .
a petite damsel with a flair for fun . . . industrious . . . a ray of sunshine. Homeroom Officer 2; Glee Club 2, 4; Mixed Chorus 4; *Mitre* 3, 4; Girls Sports 3, 4; Modern Dance 3, 4; Junior-Senior Dance Committee 3.

PAUL MOSCARDELLI
19 Berkeley St. Quincy
October 16, 1942 . . .
smiles are free and go far . . . in middle of everything . . . easy going. Homeroom Officer 2, 3; Server 4; Junior-Senior Dance Committee 3.

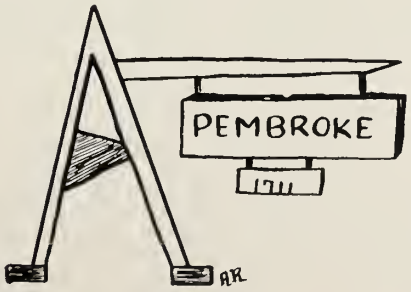

LORRAINE MULLEN
7 Alvin Avenue North Quincy
October 13, 1942 . . .
where's the 3rd page lay out? . . . brings out the good in everybody . . . winning smile. Homeroom Officer 1, 4; *Mitre* 3, 4; Editor-in-Chief 4; Dramatic Club 1, 2.

PATRICIA MULLIN
28 Berkeley St. Quincy
November 25, 1942 . . .
eager and competent . . . generous in time talent . . . a sense of responsibility that is well defined. Dramatic Club 4; Girls Sports 1, 2, 3, 4.

JOHN MURPHY
102 Walnut Street Braintree
May 3, 1942 . . .
his silent manner is actually only a disguise for his jocoseness . . . easy going . . . sedate and witty . . . magnetic spirit. Class Play 4; Server 4.

JUDITH MURPHY
4 Talbot Road Braintree
March 4, 1942 . . .
full of sunshine, grace and fun . . . if a good disposition is as valuable as gold, she could retire. Girls Sports 1, 2, 3, 4; Cheerleader 3, 4; Co-Captain 4; Modern Dance 3, 4; Dramatic Club 1, 2.

MARY MURPHY
128 Wood Street Milton
January 25, 1943 . . .
gay and vivacious . . . energetic and cooperative . . . always ready for fun. Girls Sports 2, 3, 4; Glee Club 2, 4; Mixed Chorus 4; G.A.A. 2, 3, 4; Modern Dance 3, 4; Class Play 4; *Mitre* 3, 4.

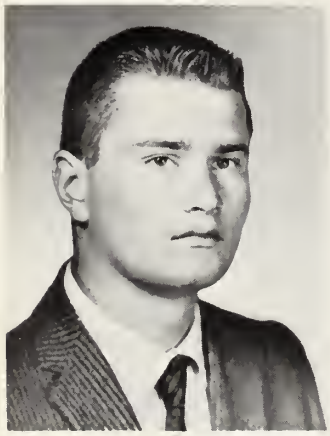

JOHN MURRAY
294 Billings Road Quincy
May 3, 1942 . . .
a potential Walt Disney with his pen . . . cheerfulness . . . a sunny ray of life . . . unpretentious efficiency. Class Play 4; *Crosier* 4.

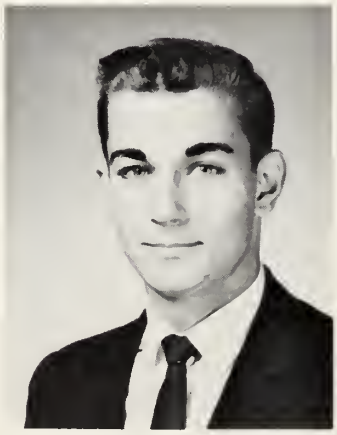

LAWRENCE MURRAY
2 Upham Street Randolph
October 25, 1942 . . .
suave and smooth . . . always a flashing smile . . . a soft spoken fellow with high ideals. Basketball 1; Mixed Chorus 4; Homeroom Officer 2, 3, 4.

JOANNE NEAL
7 Intervale Street Quincy
April 6, 1941 . . .
her virtues like her friends are many . . . deep seated thoughtfulness . . . sweet in a special way. Girls Sports 2; Glee Club 3, 4; Mixed Chorus 4.

KATHLEEN O'BRIEN
179 Cedar Street Braintree
September 14, 1942 . . .
the necessary touch of brightness . . . never satisfied with half way measures . . . a wide range of interests. Glee Club 2, 3, 4; Mixed Chorus 4; Girls Sports 1, 2, 3, 4; G.A.A. 2, 3, 4; *Mitre* 4; Modern Dance 3, 4.

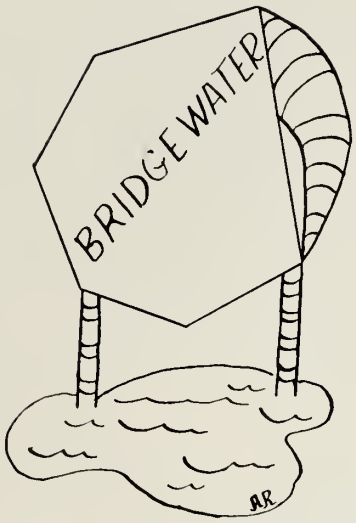

Paint may conceal, but time will reveal.

MAUREEN O'BRIEN
14 Mt. Vernon East
East Weymouth
April 30, 1942 . . .
a bright note anywhere . . . spontaneity . . . love for excitement. Homeroom Officer 4; Glee Club 2, 3; Modern Dance 3, 4; Cheerleader 3, 4.

RITA O'BRIEN
1 Meredith Way Weymouth
March 7, 1943 . . .
dependable and cheerful come sunshine or rain . . . penetrating warmth . . . sincere. Student Council 3, 4; Homeroom Officer 2; G.A.A. 4; Modern Dance 3, 4; *Mitre* 2, 3, 4; Dramatic Club 3.

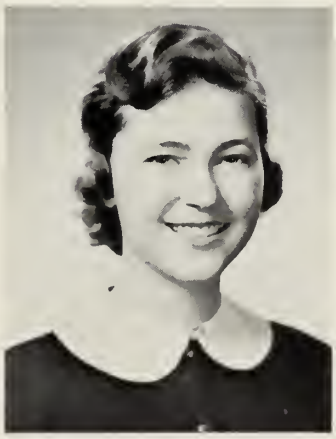

DIANNE PERSSON
228 Governors Road
West Quincy
April 14, 1943 . . .
quiet until you know her . . . an epitome of graciousness and charm . . . sincere and reliable in all she does. Girls Sports 3, 4; Glee Club 4; Mixed Chorus 4; Modern Dance 3, 4.

GERALD PETRUCCELLI
615 Newport Avenue Wollaston
February 24, 1943 . . .
quiet but ready with a witty remark . . . lover of sports . . . honor student. Baseball 2; Class Play 4; *Mitre* 4; Business Manager.

MARGARET PINKHAM
69 Forest Avenue W. Quincy
September 14, 1942 . . .
joy in achievement . . . a potential Florence Nightingale . . . her heart is young and gay. Glee Club 4; Mixed Chorus 4; Modern Dance 3, 4; *Crosier* 4.

JOANNE PIRAINO
51 Brewster Avenue Braintree
January 13, 1943 . . .
has a keen eye for knowledge and cultural pursuits . . . qualities which will undoubtedly procure for her success in any field. Glee Club 1, 2, 3, 4; Mixed Chorus 4; Dramatic Club 1, 2, 3, 4; *Mitre* 4; *Crosier* 4; Latin Club 4; Class Play 4; Modern Dance 3.

PATRICIA POMEROY
10 Cindy Lane Braintree
August 19, 1942 . . .
school spirit combined with a scholastic ability and an easy-going manner . . . quietness and confidence. Glee Club 4; Mixed Chorus 4; Dramatic Club 3; Senior Class Play; Girls Sports 1, 3; Modern Dance 3.

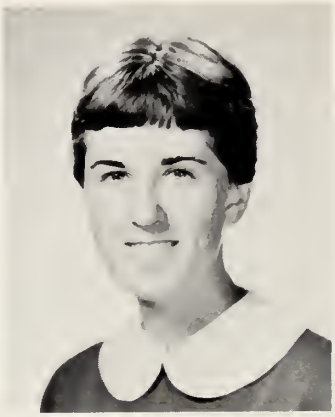

MARY JANE QUINLAN
12 Moreland Road Quincy
January 29, 1943 . . .
a living proof that good things come in small packages . . . relaxed and relaxing . . . cheerful optimism, and an open heart. Girls Sports 1, 3, 4; Glee Club 3; *Crosier* 4; Modern Dance 3, 4.

Showers of time.

AUDREY RICCI
103 Piermont Street Wollaston
January 10, 1943 . . .
mischievous miss . . . small bundle of sterling qualities . . . blushing her specialty. Glee Club 3, 4; Girls Sports 3; Modern Dance 3; Class Play 4; Library 1, 2, 3, 4; *Crosier* 4; Junior-Senior Dance Committee 3; *Mitre* 4; Mixed Chorus 4.

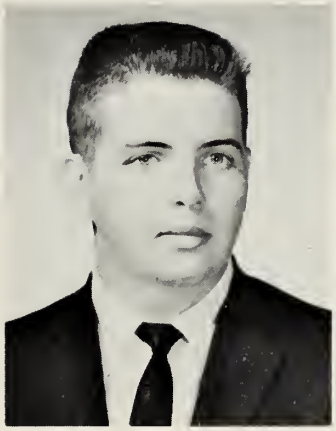

DAVID RIDLEY
48 Webster St. Randolph
October 27, 1942 . . .
conscientious student . . . sociable, cheerful, and dependable . . . outstanding gentleman. Latin Club 4; Mixed Chorus 4; Class Play 4.

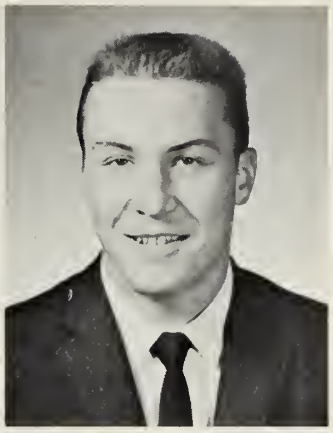

WILLIAM RISIO
28 Dale Avenue Quincy
June 14, 1942 . . .
an A.A.A. man in his own inimitable way . . . Academics, Activities and Athletics . . . a definite asset to Williams. Student Council 1, 4; Football 1, 2, 3, 4; Basketball 1, 2, 4; Varsity Club 2, 3, 4; Vice-President 4.

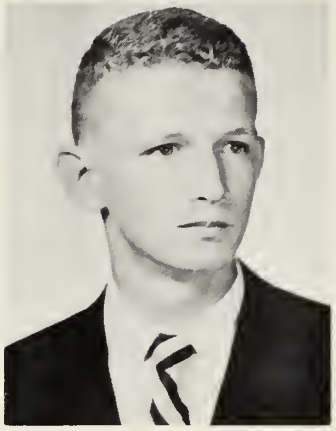

WILLIAM ROZEN
26 Wood Lawn St. Randolph
November 14, 1942 . . .
where's the party? . . . spirited disc-jockey . . . as merry as the day is long. Class Play 4; *Crosier* 4.

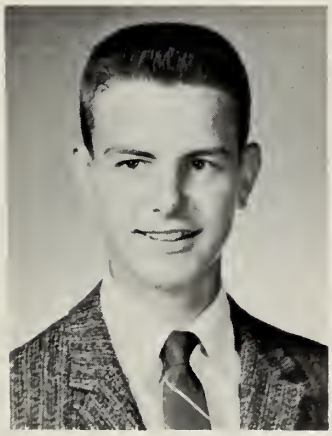

ARTHUR RUELL
73 Hawthorne Road Braintree
April 5, 1943 . . .
quiet but gets things done . . . polished manners . . . you can't beat the boy from Grovers Corners. Mixed Chorus 4; Class Play 4; Server 4.

TERRANCE RUSSELL
165 Belmont Street Brockton
September 24, 1941 . . .
no obstacle great enough to discourage his determination . . . his poise and personality will insure success and happiness. Student Council 4.

ROSANNE SAMPEY
288 Franklin Street Braintree
December 19, 1942 . . .
possesses a sixth sense-humor . . . never a dull moment . . . appealing disposition.

MARY SAMPSON
61 Oak Street Brockton
January 30, 1943 . . .
enjoys fun with a dash of mischief . . . warm personality . . . pleasing smile. Homeroom Officer 4; Glee Club 2, 3, 4; Mixed Chrous 4; Girls Sports 1, 3; Modern Dance 3; Class Play 4; Dramatic Club 1, 3; Vice-President 2, Secretary 4.

MARY SANZO
65 Shepard Road South Braintree
October 9, 1942 . . .
mentally alert and socially inclined . . . versatility is her specialty . . . contagious smile. Girls Sports 1, 2, 3, 4; Dramatic Club 2, 3, 4; G.A.A. 1, 2, 3, 4; Modern Dance 3, 4; *Mitre* 2; Junior-Senior Dance Committee 3; Class Play 4.

GRACE SHEA
28 Campbell Street Quincy
August 8, 1941 . . .
always into something . . . welcome in any group . . . loves a good time. Girls Sports 1, 2; Modern Dance 3; Junior-Senior Dance Committee 3; *Mitre* 4; Class Play 4.

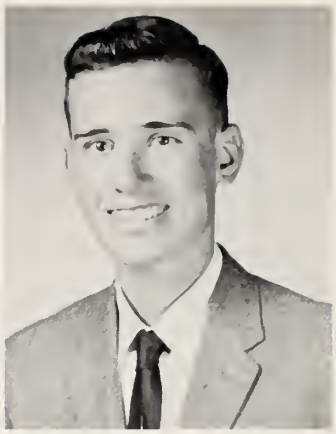

KENNETH SHEA
9 Wilmarth Road Braintree
August 16, 1942 . . .
industrious . . . science is his middle name . . . long slow smile. Mixed Chorus 4; Class Play 4; Library Staff 4.

DANIEL SHEEHAN
195 Forest Avenue Brockton
April 9, 1942 . . .
the quiet, likeable lad who makes a lasting impression because of his sincerity and sunny disposition . . . thoroughly enjoys life.

MARY SHEEHAN
21 Bradford Road Braintree
January 3, 1942 . . .
our littlest angel, small in stature but king size in school spirit . . . beauty in simplicity. Dramatic Club 1, 2, 3, 4; Class Play 4; Modern Dance 3.

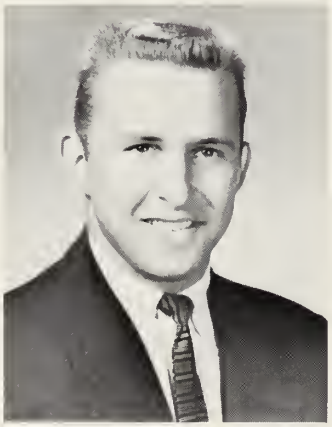

STANLEY SIKORSKY
Furnace Lane Pembroke
December 1, 1941 . . .
his assured manner reflects his confident attitude on the gridiron and hockey rink . . . a slow, quiet smile . . . a vision of strength. Varsity Club 2, 3, 4; Student Council 2; Football 2, 3, 4; Baseball 2, 3, 4; Hockey 2, 3, 4.

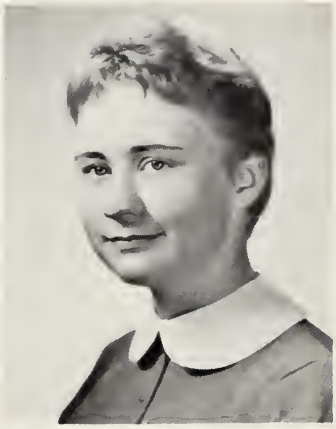

BARBARA SLOMKOWSKI
20 Lincoln Avenue Wollaston
August 22, 1942 . . .
a combination of intelligence, personality, and perseverence . . . an amicable graciousness . . . true in many ways. Glee Club 2, 3, 4; Mixed Chorus 4; Homeroom Officer 2; Library Staff 2, 3, 4; Modern Dance 3, 4; *Crosier* 4; Assistant Editor.

BRIAN SPELLMAN
92 Grove St. West Quincy
July 6, 1942 . . .
not easily disturbed by the passing things of this world . . . always able to appreciate the comedy in a tense situation . . . speaks only when spoken to. Class Play 4.

Time is the master of all arts.

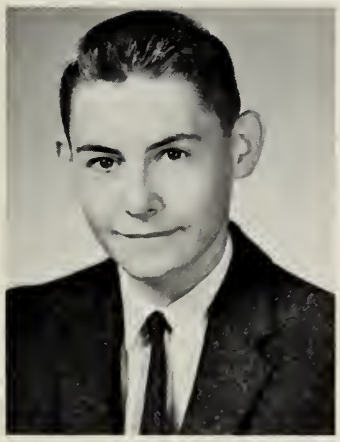

WILLIAM SPENCER
312 Fenno Street Wollaston
April 11, 1943 . . .
always seen but seldom heard . . . a dreamer at heart . . . perfect gentleman. Class Play 4; *Crosier* 4.

MARGARET STANDRING
651 Commercial Street
Weymouth
August 3, 1942 . . .
colorful interpretation of the ordinary . . . believes in and practices the ancient art of conversation . . . possesses just enough seriousness to temper her love for a good time. Glee Club 1, 2, 3; Modern Dance 3, 4; *Mitre* 4.

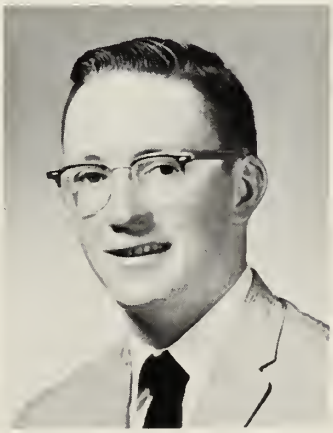

CHARLES STERLING
82 Aberdeen Road Squantum
May 21, 1943 . . .
in the summer a sailor in the winter a puckster . . . contagious enthusiasm . . . adventuresome. Sailing 1, 2, 3, 4; Captain 4; Class Play 4; Homeroom Officer 1.

ELEANOR SULLIVAN
95 Hayward Street Braintree
April 26, 1942 . . .
a spark of energy to spare . . . the talent of amusing others . . . a vibrant awareness of life. G.A.A. 2, 3, 4; Girls Sports 1, 2, 3, 4.

JOHN SULLIVAN
18 Taylor Avenue Brockton
May 13, 1942 . . .
well informed . . . admirable combination . . . never one to dodge an argument. Student Council 4; Homeroom Officer 1, 3; Mixed Chorus 4; Baseball 1, 2, 3, 4; Latin Club 4; Server 4.

MICHAEL SULLIVAN
1078 Washington St. Whitman
February 17, 1942 . . .
keen sense of humor and a splendid sense of values . . . remarkable remarks . . . mischievous, merry Mike. Football Manager 1, 2, 3, 4; Baseball Manager 2; Varsity Club 2, 3, 4; Latin Club 4; Server 4.

PAUL SULLIVAN
125 Pond Street So. Weymouth
January 2, 1942 . . .
an eyeful of fun, a grinful of laughter . . . curiosity personified . . . sports enthusiast. Class Play 4; Junior-Senior Dance Committee 3.

Well-arranged time is the surest mark of a well-arranged mind.

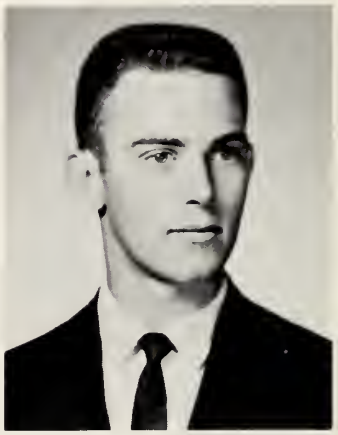

JAMES SWAN
142 Hall Place W. Quincy
March 22, 1942 . . .
enthusiast of basketball and math . . . carefree and witty . . . very optimistic. Basketball 1, 2, 3, 4; Baseball 1, 2, 3, 4; Varsity Club 2, 3, 4; Homeroom Officer 4.

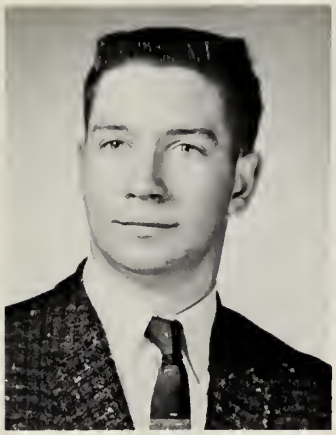

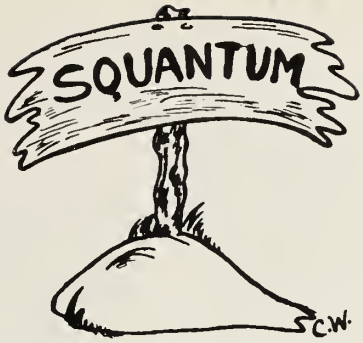

CHARLES THIBODEAU
17 Glen Road East Weymouth
September 15, 1942 . . .
a hard working and ambitious lad . . . patient and determined to succeed . . . generosity unlimited. Football 2, 3, 4; Varsity Club 4; Server 4.

JOAN TIBBETTS
47 Hallen Avenue Milton
February 28, 1943 . . .
ever ready for a good time . . . an unsuccessful suppression of a smile . . . artistically inclined. Glee Club 1, 4; Mixed Chorus 4; Library Staff 2, 3, 4; Modern Dance 3; Junior-Senior Dance Committee 3; Class Play 4; Girls Sports 2, 3.

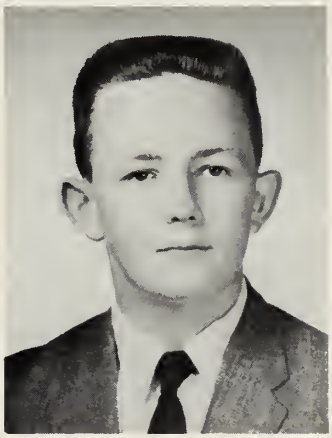

ALBERT TINSON
198 Liberty Street Braintree
February 12, 1943 . . .
none more loyal to Williams . . . has acquired a bellowing voice from his cheerleading . . . friendly. Student Council 2; *Mitre* 3, 4; Mixed Chorus 4.

RICHARD TOCCI
25 Ellsmore Terrace Braintree
May 13, 1942 . . .
potential automotive designer, well known in the social whirl . . . relaxed and reserved. Homeroom Officer 3.

CHARLOTTE TROZZI
107 Marks Street Rockland
March 10, 1943 . . .
art, her favorite past-time fills her spare moments . . . ability to find the sun shining on the darkest days. Student Council 1; Glee Club 1, 2, 3, 4; Mixed Chorus 4; Girls Sports 3; Modern Dance 3, 4; *Crosier* 4; Junior-Senior Dance Committee 3.

PRISCILLA URANN
60 Exeter Street Wollaston
March 11, 1943 . . .
most vibrant of smiles . . . cheerful outlook on life . . . a studious disposition. Girls Sports 1, 2, 4; G.A.A. 1, 2, 3, 4; Modern Dance 3, 4; Cheerleader 3, 4.

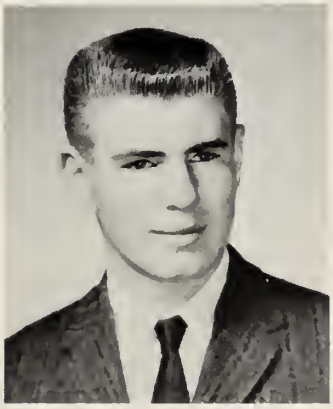

RICHARD VENA
141 Hamilton Avenue Quincy
December 23, 1942 . . .
a quiet charm, a pleasant way, with always a friendly word to say . . . capacity for making friends and keeping them. Homeroom Officer 2; *Crosier* 4.

KATHLEEN WALBRIDGE
38 Webster Street No. Quincy
March 2, 1943 . . .
noted for her slow smile and her lively chatter . . . contentment in activity . . . eager to please, determined to accomplish. Homeroom Officer 2; Modern Dance 3,4 ; *Mitre* 4; Dramatic Club 2, 3; Girls Sports 2.

WILLIAM WALLACE
23 Roosevelt Avenue Hull
May 25, 1942 . . .
friendly grin . . . willing and winning Bill . . . persuasive personality. Basketball 1, 2; Baseball 1, 2, 3, 4; Class Play 4; Varsity Club 4; *Mitre* 4; Junior-Senior Dance Committee 3; Homeroom Officer 1, 2, 4.

MAUREEN WALSH
46 Pearl Street Quincy
July 27, 1942 . . .
athletic interests and the genuine fairness of a good sport . . . eager enthusiasm . . . a friend to those who need a friend. Glee Club 2, 3, 4; Mixed Chorus 4; Girls Sports 1, 2, 3, 4; G.A.A. 3, 4; Modern Dance 3; *Mitre* 2, 3, 4.

CHRISTINE WARD
20 Wedgewood Street Squantum
December 26, 1942 . . .
always on the go . . . understanding . . . a life-long supply of corny jokes . . . twinkling eyes spelling joy. Glee Club 1, 3, 4; Mixed Chorus 4; Girls Sports 2; Modern Dance 3; Class Play 4; Library Staff 1, 2, 3, 4; *Mitre* 3, 4; Dramatic Club 3; Junior-Senior Dance Committee 3; *Crosier* 4.

PATRICIA WARD
312 Rock Island Road Quincy
August 7, 1942 . . .
to know her well is to like her better . . . Our Miss Brooks . . . cheerful cooperation. Dramatic Club 2, 3, 4; Glee Club 4; Mixed Chorus 4; *Mitre* 4; Class Play 4; Modern Dance 3; Girls Sports 1.

DAVID WARDE
323 Matfield Street
West Bridgewater
March 19, 1942 . . .
collegiate . . . avid follower of Williams sports . . . can always argue himself out of any situation. Baseball 1, 2; Basketball 1, 2; Football 1; Student Council 1, 2, 3; Homeroom Officer 4; Class Play 4; Mixed Chorus 4; Server; Junior-Senior Dance Committee 3.

GERALD WEEKS
103 South Street Randolph
August 7, 1942 . . .
biased toward science . . . a thespian of unusual ability . . . a mixture of good naturalness with common sense. Homeroom Officer 4; Student Council 3; Mixed Chorus 4; Hockey 1, 2; Class Play 4; Server 4.

MARY WEST
23 White Street Quincy
April 15, 1943 . . .
quiet in manner but deep in thought . . . cheerful cooperation . . . always in a hurry. Girls Sports 3; Modern Dance 3, 4; Library Staff 4; *Mitre* 4; Latin Club 4.

PATRICIA WHITE
644 Adams Street East Milton
August 8, 1942 . . .
scholastic pleasure derived from finger gymnastics in typewriting . . . paradox of sophistication and simplicity. Student Council 2; Homeroom Officer 4; G.A.A. 4; Modern Dance 3, 4; Junior-Senior Dance Committee 3.

JOHN WILHELM
24 Bradley Road Braintree
March 7, 1943 . . .
happy go lucky but sincere . . . always ready for a laugh . . . welcome addition to any group. Server 4.

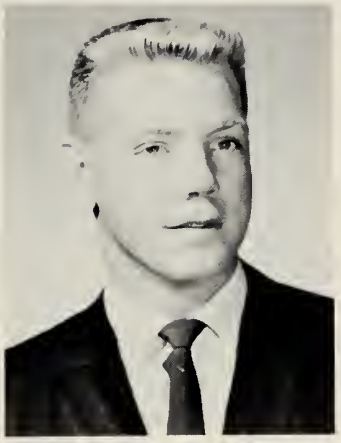

FREDERICK WILLETT
30 Pilgrim Road Quincy
October 17, 1942 . . .
an eternal optimist . . . a dweller with books . . . is seen everywhere. Football 4; Varsity Club 4; Library Staff 4; Server 4.

JANET WILSON
909 Sea Street Quincy
January 17, 1943 . . .
a sweet, quiet, friendly girl . . . neater than neat . . beneath her quiet demeanor is a spirit which will carry her far up the ladder of success. Glee Club 2, 3, 4; Mixed Chorus 4; Modern Dance 3, 4; Class Play 4; *Mitre* 4.

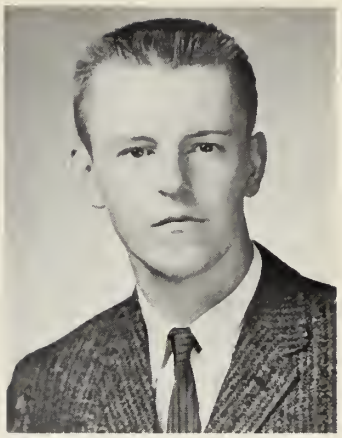

ROBERT WISE
63 Brook Road Quincy
October 12, 1942 . . .
has a wide knowledge of practical subjects, especially politics . . . offhand manner . . . he speaks with authority. Mixed Chorus 4.

PHYLLIS WOJCIECHOWSKI
291 Beale Street Wollaston
March 11, 1943 . . .
knows what she wants and has the ability to gain it . . . respected by her class mates for admirable use of the English language. Glee Club 1; Dramatic Club 3, 4; Latin Club 4; Library Staff 1, 2, 3, 4; Girls Sports 2; Class Play 4; *Mitre* 4; Modern Dance 3.

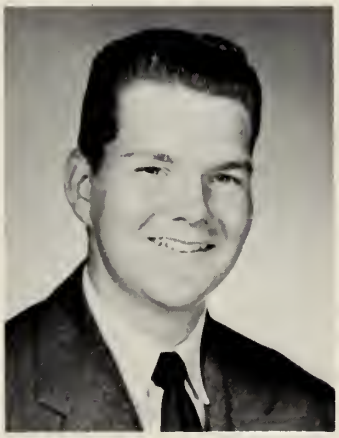

ARTHUR WOODS
114 Everett Street Wollaston
April 12, 1942 . . .
a hard-working student with a mature outlook . . . always an optimist . . . sincere, relaxed. Mass Server 4.

KATHLEEN WOODS
41 Rawson Road Wollaston
June 9, 1942 . . .
a good sport . . . sincerity at its best . . . easy to get along with. G.A.A. 1, 2, 3, 4; Girls Sports 1, 2, 3, 4.

PETER WORDEN
34 Bates Avenue West Quincy
June 6, 1942 . . .
a shunner of the limelight . . . man of a few words . . . possessed of the outstanding qualities of humility and mildness.

Events of the Year

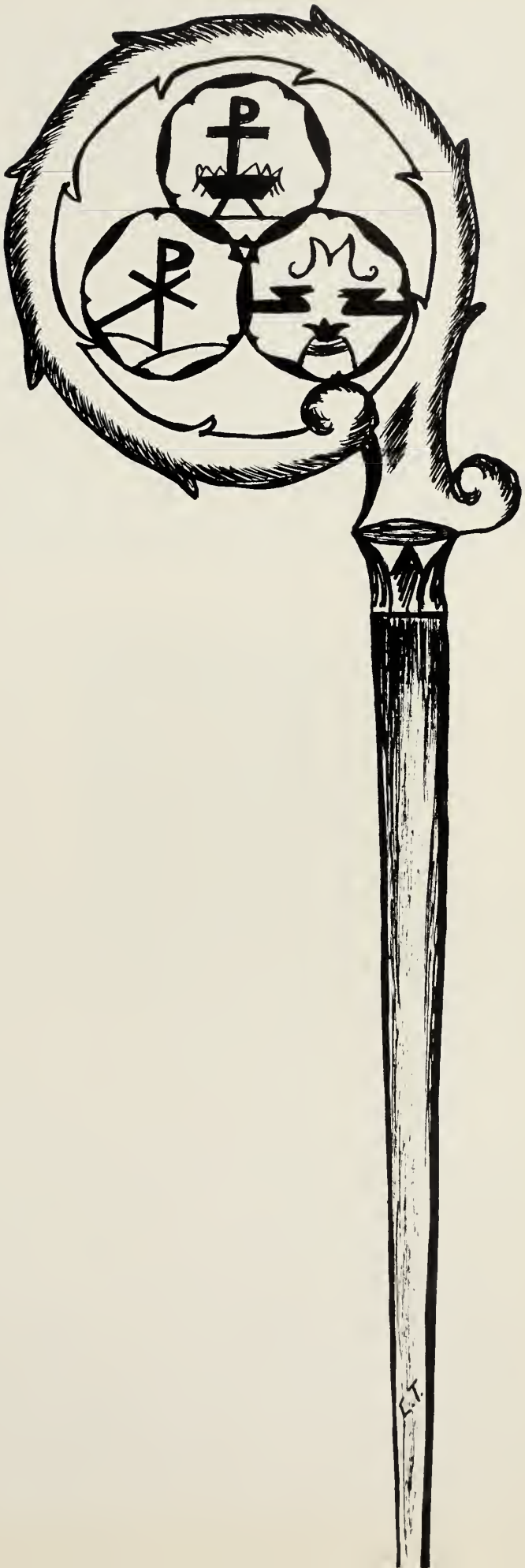

This is the new year, this its hope
New days, new dreams to share,
The untrod path of hours and months
That may lead anywhere.

With eager hands and trusting heart
We push the door ajar,
With Christ to lead us we shall find
The year winds to a star!

As we use time

SENIORS AT LAST

SENIOR HOP

CHEERLEADERS?

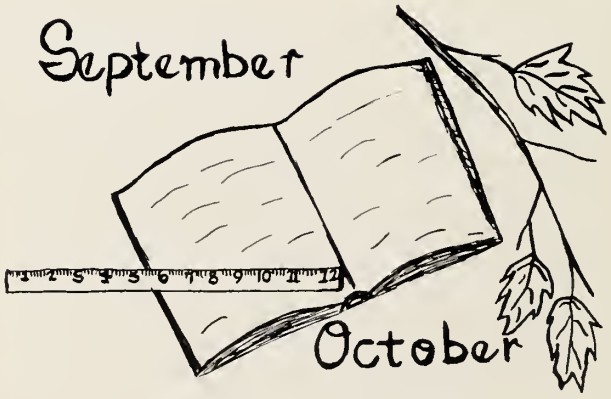

. . . so shall we be

OPENING GAME

Student Council

SENIOR MEMBERS
Sue Adams
Richard McKenna
Gail Cignarella
Joseph Healy
William Risio
John Sullivan
Ed Francis
Mary Jane Larkin
Joan Chiminello
Anne Marie Peckham
Michael Buckley
Terry Russell
Rita O'Brien
Judith Clarke

Every hour has its offer

RETREAT

PAPAL BLESSING

VICTORY DANCE

. . . of grace

HINGHAM GAME

DRAMATIC CLUB OFFICERS
Sue Danahy, President
Ursula Maglio, Vice-President
Mary Sampson, Secretary

CLASS PLAY

INTERMISSION

"Blessed be the tie that binds."

"They don't understand much, do they?"

"The moonlight's so terrible."

"I'm the brightest girl in school for my age."

"Here, take a drink of water, Emily. You look all shook up."

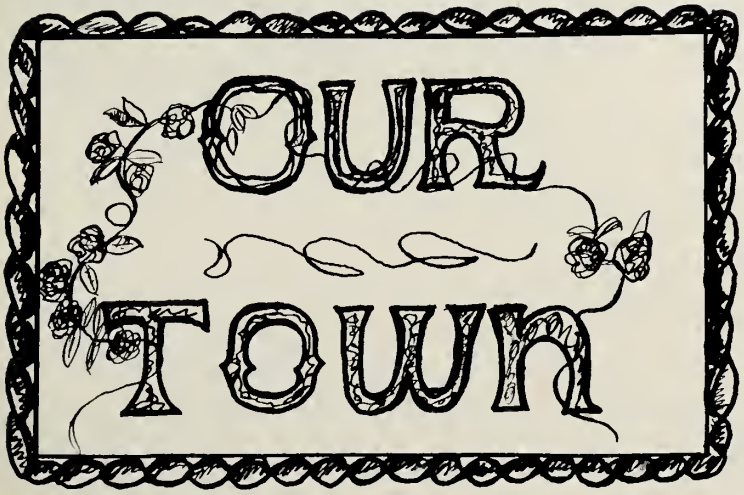

"Well, he's seen a peck of trouble, one thing after another."

"I've married two hundred couples in my day."

"This play is called OUR TOWN."

Time is an endless song

CAROLING

FOOD DRIVE

FIRST SNOW OF THE SEASON

CHRISTMAS DANCE

Glee Club

CHRISTMAS CAROL PROGRAM

TERM PAPER

LATIN CLUB OFFICERS: Richard McKenna, President; Charles Reidy, Treasurer; Ann Barry, Secretary; Catherine Costello, Vice President.

Mitre

STAFF MEMBERS
Kathleen O'Brien
Catherine Costello
Denise Ciolkosz
Maureen Walsh
Frankline Gallant
Anne Mahoney
Phyllis Wojciechowski
Lorraine Mullen, Editor
Janice King
John Donoghue
Joanne Piraino
Paul Leonard
Al Tinson
John McShane

MID-YEARS

Time brings an increase . . . of knowledge and truth

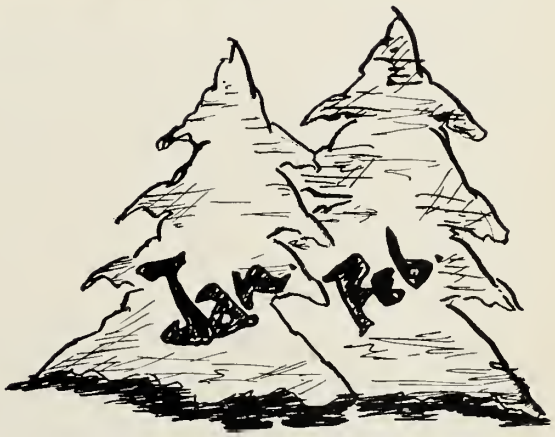

LIBRARY STAFF: Virginia Connelly, Christine Ward, Dennis Brown, Fred Willett, Barbara Slomkowski, Joan Tibbetts, Ursula Maglio, Audrey Ricci, Donna DeCross, Frankline Gallant, John McShane, Bonnie McLean, Phyllis Wojciechowski, Sue Adams, Mary West.

VOCATION MONTH

SPELLING CONTEST

Time is in God's hand

Mixed Chorus

PAGEANT

Crosier Staff

Allen Doyle
Editor-in-Chief

Richard Vena
Business Manager

Barbara Slomkowski
Assistant Editor

Leonard Kuhn
Photographer

Mary McAuliffe
Feature Editor
Assistants:
Doris McNally
Margaret Pinkham
Virginia MacDonald
Jane Doherty
Mary Jane Quinlan
John Donoghue

Betty Leavitt
Copy Editor
Assistants:
Joanne Piraino
Virginia Fein
Patricia Cooney
Janice King

The end crowns all

Audrey Ricci
Art Director
Artists:
John Murray
Charlotte Trozzi
Christine Ward
William Spencer
William Rozen

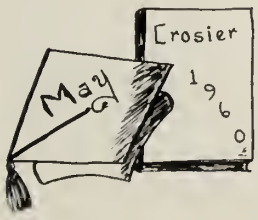

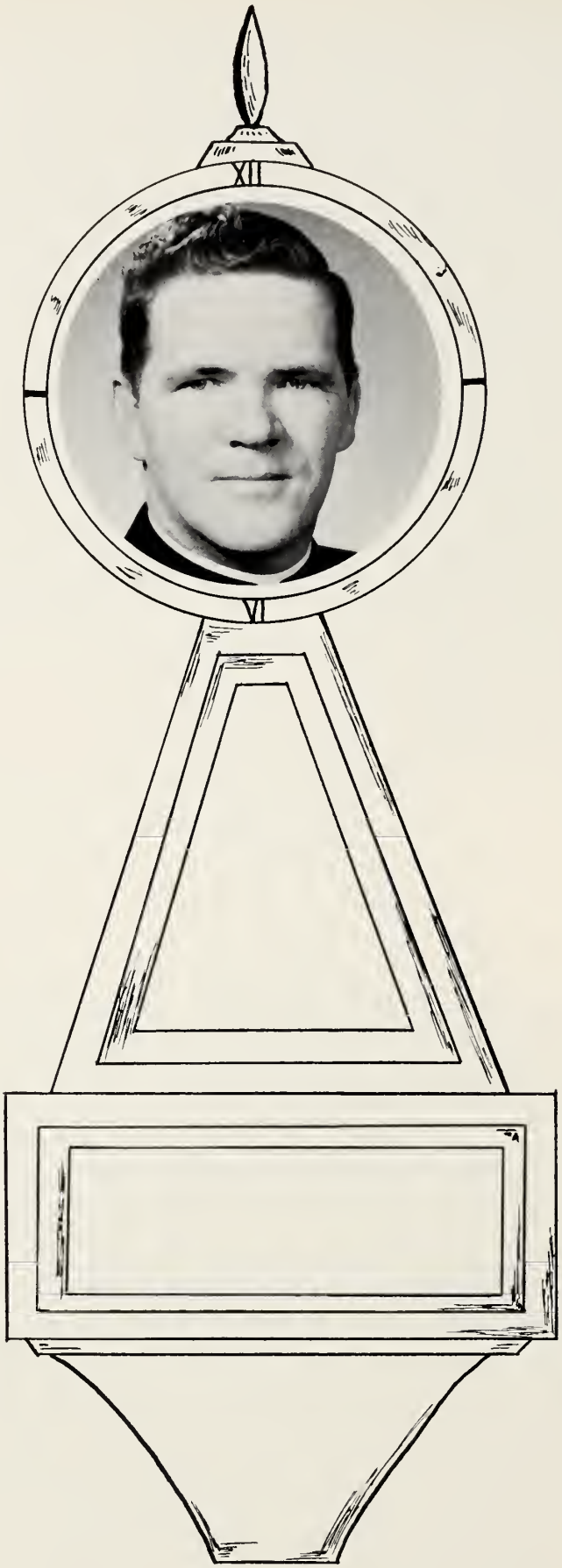

People of the Year

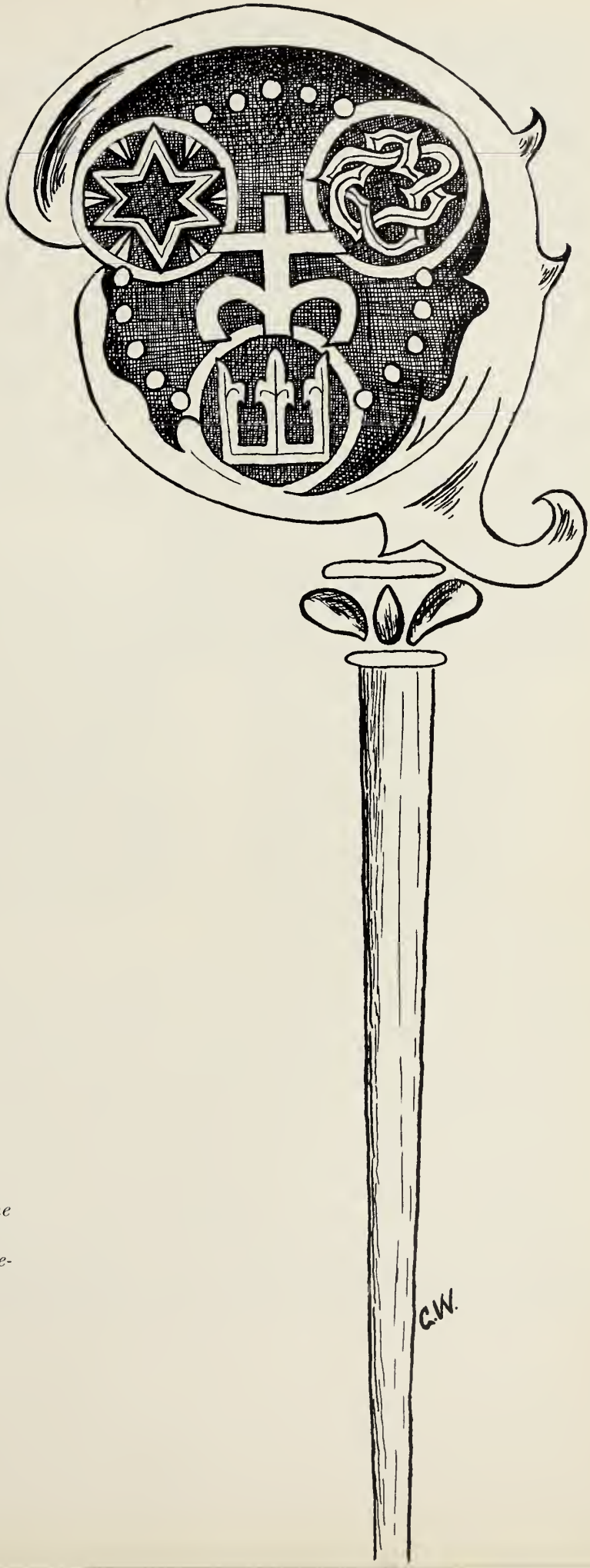

Mary was chosen from all eternity to give us the Savior; hence she was eternally in God's plan of redemption. In time she was immaculately conceived, and her birth brought salvation to mankind.

The Reverend William C. Kerivan

Spiritual Director

Faculty

To carve from out insensate bronze or clay
A face or form that men will call divine;
To voice in deathless phrases line for line
The lilting cadence of a roundelay;

To heap a mound of golden coins and say,
"Have I not power? Lo! I give a sign
That riches, fame, and honor all are mine;"—
For glories such as these do most men pray.

But he whose hands the moulding of Life's youth
Have known, whose spirit gently reaching out
Has guided stumbling feet in ways of truth,—
His fame the very stars above shall shout.
For he has lined the corridor of years
With countless mirrors where his soul appears.

Sister Hugh Francis

Principal

Sister Agnes Mary

Sister Aurelia

Sister Catherine Francis

Sister Charles Albertine

Sister Clara Ann

Sister Dorothy Rose

Sister Ellen Richard

Sister Emily Ann

Sister Etienne

Sister Frances Jeanne

Sister Gertrude

Sister Ignatuis Loyola

Sister James Mary

Sister John Lillian

Sister Margaret Celine

Sister Margaret Edward

Sister Marie Barbara

Sister Marie Pierre

Sister Mary Josella

Sister Mary Martine

Sister Mary Michael

Sister Mary Natalie

Sister Miriam

Sister Paula Marie

Sister Vincent

Mrs. Ruth Cushman

Mr. Donald Edmonston

Mr. John Garrity

Mr. Robert O'Brien

Mr. Edward Saunders

Room 9

Eileen McCarthy, VirginiaMacDonald, Joan Haley, Kathryn Fibkins, Peggy Kerls, Eleanor Sullivan, Gail Eaniri, Gail Cignarella, Frankline Gallant, Joan Tibbetts, Audrey Ricci, Jackie Desaulniers, Kathleen O'Brien, Anne Bliss, Sharon McHardy, Maryann Brenner, Al Tinson, Nancy Clifford, Bev Mitchell, Nancy Clifford, Maureen Leahy, Marion Donnelly, Virginia Connolly,Maureen Walsh, John Levangie, Al Monahan, Kevin Maloney, Fred Barry, Virginia Humberd, Larry Murray, Thomas Delgiacco, James Barilaro, Bill Risio. *Absent when picture was taken:* John McArdle, Mary Sheehan, Margaret Standring.

The right time to be living is the time in which we live.

Room 8

Frannie Crowley, Janice Mooney, Judy Hines, Marilyn Coughlan, Joan Chiminello, Betty Leavitt, Rosanne Sampey, Denise Ciolkosz, Connie Leadbetter, Geri Giuliano, Cathy Costello, Christine Ward, Ginny Fein, Mary Sampson, Marcia Gingrow, Bob Wise, John Donoghue, Bill Abbott, Don McGillivray, Walter Fitzgerald, Fred Ahern, Arthur Ruell, John Wilhelm, Mike Sullivan, Bill Spencer, David Lynch, Mike Buckley, John Keefe, Ronnie Cisneros, John McShane, Tom Downey, Jerry Armstrong, Jerry Weeks, Dick Banis, Jim Kneeland, Steve DiMattio. *Absent when picture was taken:* Jim Dodwell, Paul Finnegan, Kenneth Shea, Stephen Lamm.

Room 15

Dave Fleming, Tony D'Acci, Don Ethier, Bill Rozen, Terry Russell, Mary Murphy, Judy Clarke, Pat Brinkert, Josephine Campobasso, Jean McCarthy, Bill Wallace, Mary Jane Quinlan, Jane Doherty, Gayle Moore, Margie Joseph, Judy Forti, Mary McAuliffe, Judy Murphy, Grace Shea, Grace Flaherty, Pam McDonough, Barbara Glynn, Eric Jacobson, Paula Delaney, Marie Morris, Kathy McCormack, Anne Foley, Joanne Neal, June Melvin, Tom Leen, Peter Worden, Joe Leahy, Dave Halligan, Brian Spellman, Ed Higgins, Dick Cahill. *Absent when picture was taken:* Bill Marcellino, Maureen Mathews, Gail Campbell, Frank Lane.

Room 14

Gail Downing, Jean Gardner, George Bradford, Debby Downey, Pris Urann, Mary McGrath, Mary Magee, Paul Leonard, Mary Ellen McGivney, Mary Jane Larkin, Dick McKenna, Helen McPeck, Phyllis Wojciechowski, John Lonergan, Kathy Woods, Joanne Piraino, Jim Swan, Patricia Mullin, Dave Warde, Mary Carroll, Barbara Slomkowski, Bonnie McLean, Charlie Reidy, Ed Loughman, Mary Killam, Jay Haviland, Ed Francis, Patricia Ward, Pat Pomeroy, Bob Foy, Donald Cote, Jim Birmingham, Dianne Perrson, Judy Getch, Jerry Petruccelli, Paul Fitzgerald, Mike Brawley, Dave Ridley, James MacInnis. *Absent when picture was taken:* Sue Danahy.

Lorraine Mullen, Anne Barry, Anne Mahoney, Donna DeCross, Charlene Fitzgerald, Ursula Maglio, Rita O'Brien, Charlotte Trozzi, Anne Marie Peckham, Elaine Ethier, Joyce McCarron, Kathie Menton, Mary Langevin, Cathie Gaughen, Kathie Monaghan, Mary Sanzo, Doris McNally, Janet Wilson, Mary West, Veronica Daszkiewicz, Ann Fitzpatrick, Bill Baker, Charlie Gardner, Dennis Brown, John Murphy, John Beale, Ed McClelland, John Sullivan, Doug DiBona, Gene LaPlante, John Donovan, Fred Willet, John Murray, John Cunningham, Allen Doyle, Leonard Kuhn, Dick Burden. *Absent when picture was taken:* Sue Lynch, John Manning.

Room 13

Room 16

Mary Ellen Canniff, Patricia White, Lois Baldovin, Peggy Pinkham, Marilyn Dee, Janice King, Charlie Sterling, Rosanne Jones, Nancy Kelly, John Burroughs, Dan Sheehan, Paul Sullivan, Marilyn Antoine, Claire Fardy, Sue Adams, Kathy Walbridge, Mary Coughlin, George Gilboy, Arthur Woods, Jim Foley, Sue Bruen, Kathy Cargill, Dick Callahan, Joe Healy, John Barrett, Stephen Larkin, Bob Fottler, Pat Cooney, Joanne Christian, Anne MacNeil, Dennis Fitzgerald, Charlie Thibodeau, Larry McCarthy, Art Haley, Bob Creedon, John Creagh, Dick Vena, Paul Moscardelli, John Cronin. *Absent when picture was taken:* Mary Jo Hanlon, Jim Molloy, Maureen O'Brien, Dick Tocci, Stan Sikorsky.

Let us stamp the impress of eternity upon our lives.

Judy Hines

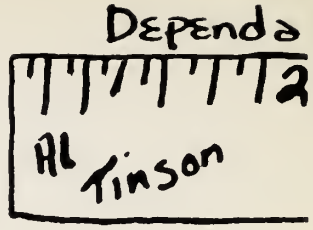

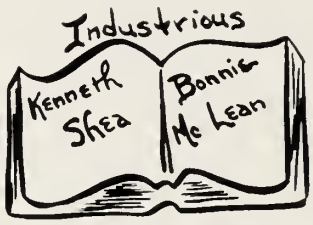

Typical Williams' Student

Dick McKenna Al Tinson Charlie Reidy

A Poll . . .

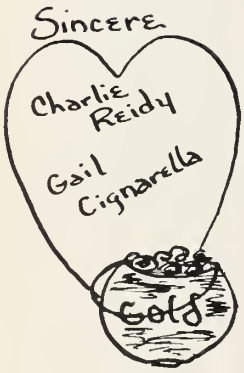

Cathy Costello Marie Morris Gail Cignarella Audrey Ricci

John Murray

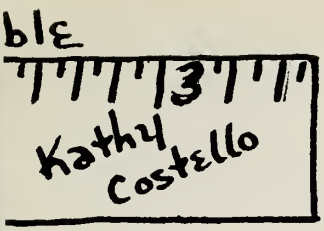

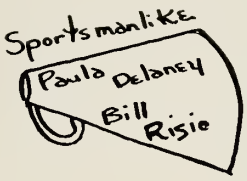

Bill Marcellino

. . . with Typical Williams' Spirit

Ronnie Cisneros Kevin Maloney Doug DiBona Bill Risio

the Winners

Gail Downing Bonnie McLean Paula Delaney Anne Marie Peckham Priscilla Urann

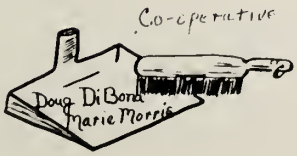

Kenneth Shea

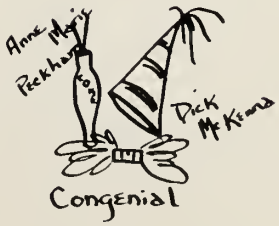

William Spencer
STUDENT-GOVERNMENT DAY
QUINCY POLICE CHIEF

Al
SCHOOL REP
INTERNATIONAL
GOVERN

Charles Sterling and Kerry Foy
A.W.H.S. SAILING TEAM

Individual

STAGE MANAGER in OUR TOWN
Jerry Weeks

OLD FAITHFULS
Donald McGilivary and Robert Wise

Tinson
RESENTATIVE at
and STUDENT
MENT DAYS

Allen Doyle and Barbara Slomkowski
EDITOR-IN-CHIEF and ASSISTANT EDITOR of CROSIER

Contributions

Leonard Kuhn
CROSIER PHOTOGRAPHER

NATIONAL MERIT FINALIST
Catherine Costello

PERFECT ATTENDANCE: FOUR-YEAR RECORD
Robert Wise, Audrey Ricci, Catherine Costello

Seasons of the Year

The body does not occupy the first place in man, neither the earthly and mortal body as it is now, nor the body glorified and spiritualized as it will be one day. The primacy in human composition does not belong to the body, but to the spirit.

Football

Risio underway with Murphy following

La Salle	6
Lawrence Central	0
Malden Catholic	16
St. John's Prep	19
St. Mary's	8
Keith Academy	6
Stoughton	0
Hingham	6
St. Francis, Brooklyn	0

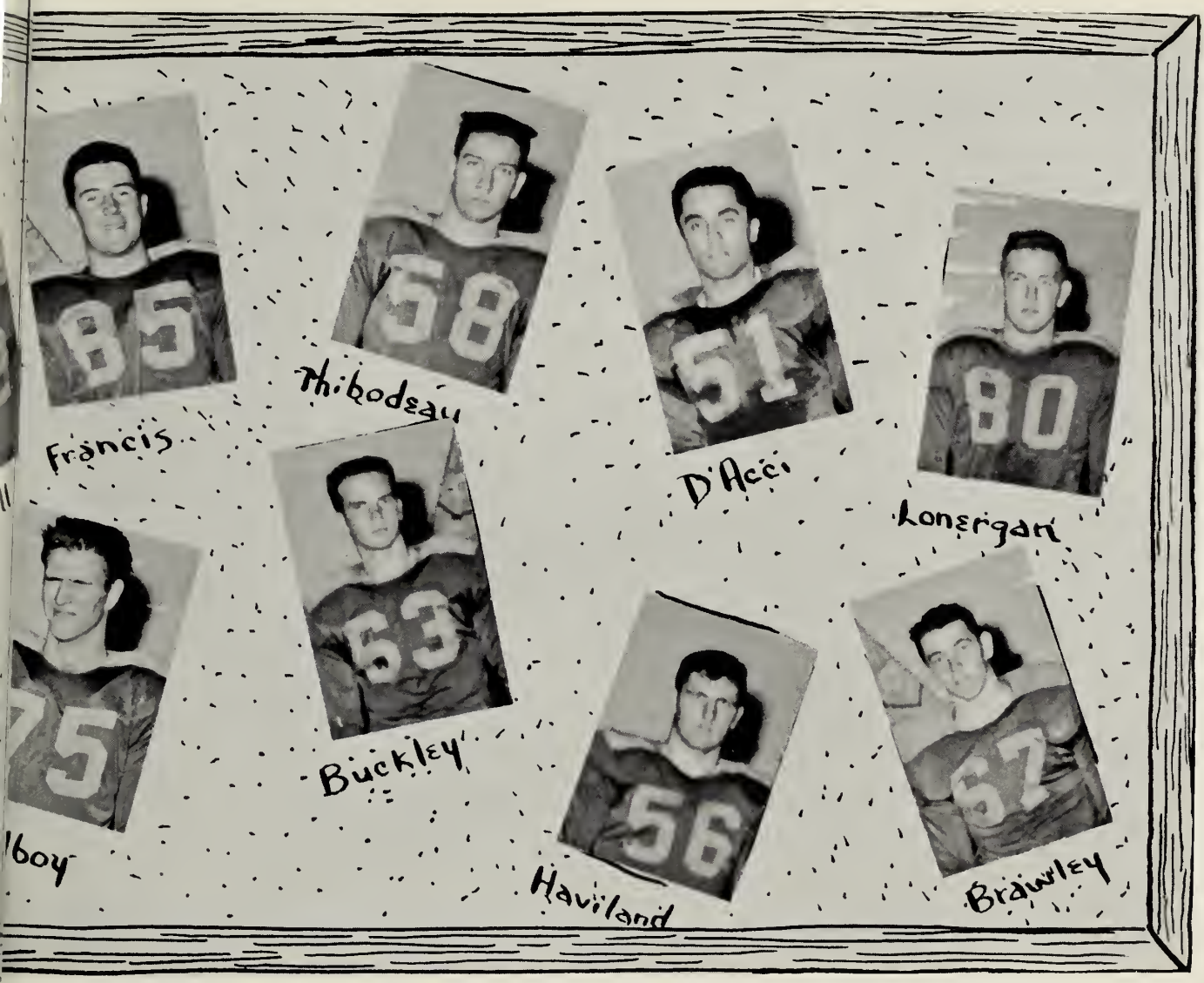

1959

DiMattio scoring

Williams	34
Williams	0
Williams	16
Williams	14
Williams	6
Williams	35
Williams	16
Williams	34
Williams	30

First Row: James Dodwell, James Molloy, William Marcellino, Steve Di Mattio, Co-Captain; Walter Fitzgerald, Co-Captain; William Risio, Co-Captain; Michael Buckley, Anthony D'Acci, John Lonergan, Michael Brawley, Charles Thibodeau. *Second Row:* Ed Murphy, Jay Haviland, Ed Francis, George Gilboy, Doug Towle, Joe Ryan, Fred Willet, Jack Shea, Ed Corcoran, Charles Furlong, Brian Mahoney. *Third Row:* Tom Joyce, Ed Smythe, Roy Perry, Bob Wessling, Paul McAulliffe, Bill Carnes, Bill Donoghue, Jim Dougherty, Al Barney, Irv Small. *Fourth Row:* Coach Garrity, Mr. Fenton, Mike Sullivan, Mgr.; Fred Grimshaw, Jim Marcellino, Henry Amorosso, Roger Paradis, Mgr.; Fran Corbett, Mgr.; Line Coach Whitmore, Mr. Edmonston. Stan Sikorsky *absent when picture was taken.*

Bill Risio, R.A.A. All Scholastic

In Review

Bishops ready to go

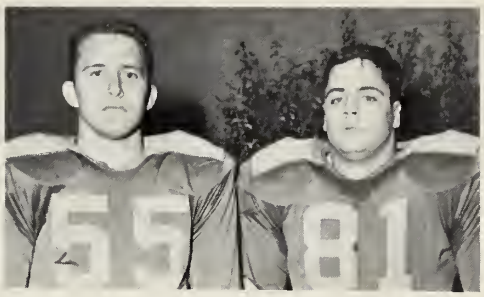

ALL CATHOLIC
Stanley Sikorsky, Bill Marcellino

Sikorsky receives pass

Hockey

First Row: Bill Fitzsimons, Bill Abbott, Tony D'Acci, Mike Buckley, Co-Captain; Walter Fitzgerald, Co-Captain; Dick Callahan, Gene La Plante, Fred Flavin. *Second Row:* John McShane, Manager; Tony Donovan, Ed Fitzgerald, Dick Leetch, John Walker, Joe Findley, Ronney Youngclaus, Bill Butler, Norm Squires, John Nazzaro, Coach Garrity.

Scituate	0
King Philip	1
Weymouth	0
Catholic Memorial	0
Hingham	2
Canton	0
Brockton	0
Milton	1
Scituate	0
King Philip	1
Weymouth	1
Catholic Memorial	4
Canton	0
Hingham	1
Brockton	0
King Philip	0

1960

Williams	4
Williams	1
Williams	2
Williams	4
Williams	0
Williams	4
Williams	4
Williams	3
Williams	5
Williams	1
Williams	0
Williams	2
Williams	8
Williams	3
Williams	6
Williams	1

SOUTH SHORE ALL STARS

Mike Buckley

Walter Fitzgerald

Stan Sikorsky

Mike Buckley, Gene LaPlante, Bill Abbott, Tony D'Acci, Walter Fitzgerald, Dick Callahan.

Stan Sikorsky

Fred Barry, Terry Russell, Bill Risio, Steve DiMattio, Co-Capt., Mike Brawley, Jim Swan, Ed Francis, Co-Capt., Dick Whitmore, Jim Coyman, Paul Moscardelli, Art Haley, Joe Healy, John Connelly, Jim Marcellino.

1960

Russell

Brawley

Healy

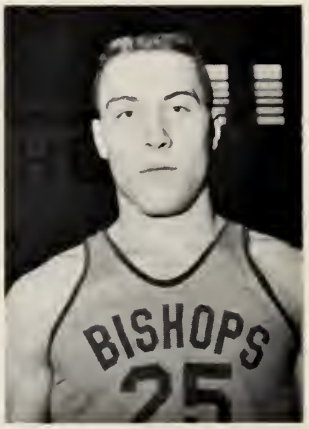

Risio

DiMattio

Catholic Conference Champs

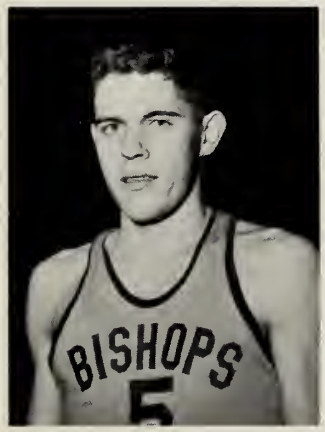

Barry

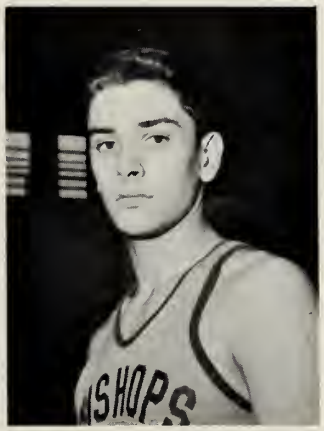

Moscardelli

Swan

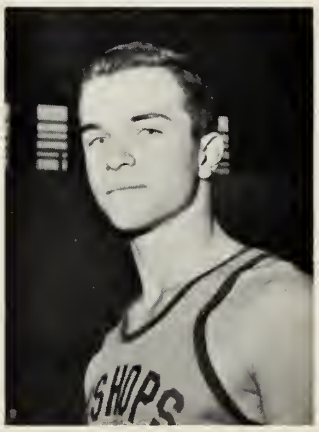

Haley

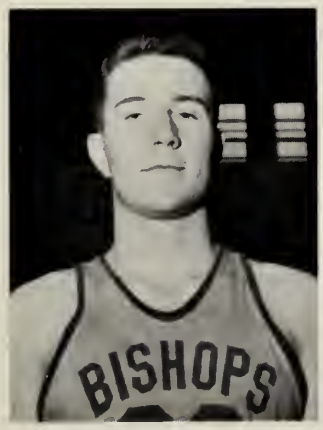

Francis

Coach Edmonston, Father Kerivan

Mt. Saint Charles	42
St. John's Prep	39
Keith Academy	35
Lawrence Central	62
Malden Catholic	52
Cambridge Latin	59
Mission	48
LaSalle	48
St. Mary's	46
Matignon	42
Keith Academy	49
Lawrence Central	59
Malden Catholic	52
Mission	49
St. John's Prep	59
St. Mary's	45
Matignon	60

Jim Swan, Catholic Conference

All Star

Basketball Highlights

Williams	71
Williams	37
Williams	42
Williams	87
Williams	58
Williams	79
Williams	64
Williams	52
Williams	63
Williams	46
Williams	62
Williams	67
Williams	66
Williams	65
Williams	69
Williams	67
Williams	52

1960

Walter Fitzerald, President, Terry Russell, Bill Abbott, Charlie Thibodeau, John Cronin, Ed Francis, Mike Buckley, Toni D'Acci, Art Haley, Dick Callahan, Charlie Sterling, John McShane, Mike Sullivan, Bill Risio, George Gilboy, John Creagh, Joe Healy, Don McGillivary, Jim Swan, Steve DiMattio, Mike Brawley, Paul Moscardelli, John Lonergan, Jay Haviland, Bill Wallace, Fred Barry. *Absent when picture was taken:* Stan Sikorsky.

Varsity Club

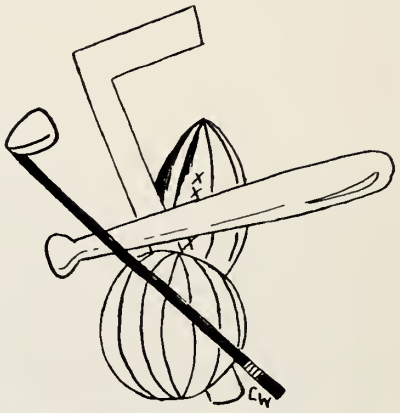

Mike Sullivan, Football Manager; John McShane, Hockey Manager; Absent when picture was taken, Donald McGillivary, Basketball Manager.

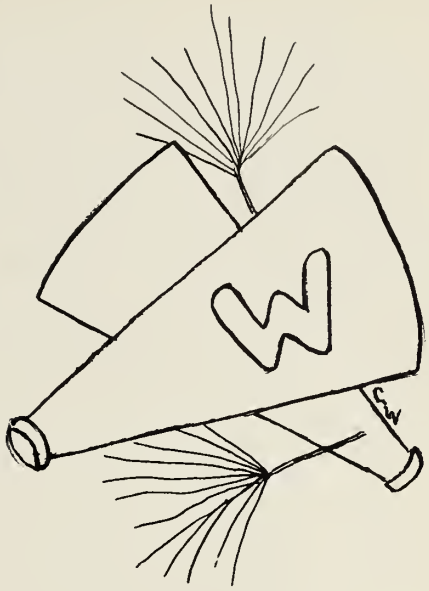

Cheerleaders

Susan Adams
Mary Ellen Canniff
Judy Clarke
Paula Delaney
Marion Donnelly
Gail Eaniri
Margaret Kerls
Mary Jane Larkin
Cornelia Leadbetter
Susan Lynch
Maureen Mathews
Judy Murphy
Maureen O'Brien
Anne Marie Peckham
Priscilla Urann

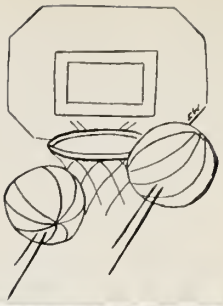

"GO, GO, BISHOPS!"

G.A.A.

G.A.A. OFFICERS: Gail Downing, President; Mary Ellen McGivney, Vice President. *First Row:* Priscilla Urann, Connie Leadbetter, Rita O'Brien, Mary Ellen McGivney, Gail Downing, Doris McNally, Jane Doherty, Kathleen Menton. *Second Row:* Kathleen O'Brien, Marcia Gingrow, Cathy Woods, Mary Sanzo, Pat White, Cathy Costello, Mary Murphy, Anne McNeil. *Third Row:* Maureen Walsh, Eleanor Sullivan, Paula Delaney, Maureen Leahy, Mary Ellen Canniff, Debbie Downey, Mary Jane Larkin, Cathy Gaughan.

Girls' Sports

GOOD GAME!

CHAMPS! ROOM 13

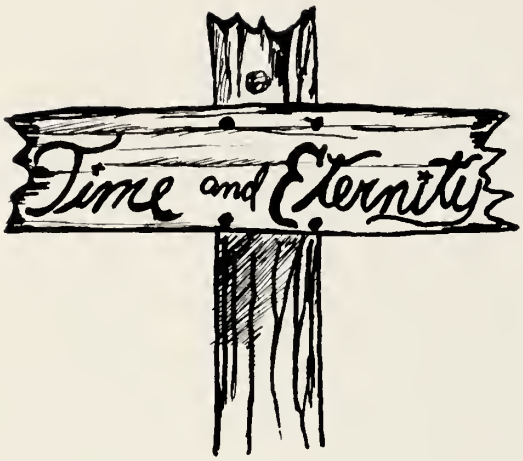

As we contemplate the past, the present, and the future, we accept the challenge that having made us in Time, God wants us for Eternity, and for Eternity He will have us, if in Time we are real creatures of God.